THE NEW INDIAN EXPRESS

BENGALURU • WEDNESDAY • JULY 10, 2024 • ₹9.00 • PAGES 22 • LATE CITY EDITION

READ SHARE FOLLOW
newindianexpress.com
facebook.com/thenewindianxpress
twitter.com/newindianxpress
instagram.com/newindianexpress

REOPEN PURI JAGANNATH TEMPLE'S RATNA BHANDAR ON JULY 14: PANEL

The recommendation was made during a meeting on Tuesday, said the high-level panel's chairman Justice Biswanath Rath

VALUABLE ITEMS IN TREASURY TO BE AUDITED

"We have unanimously decided that the committee would request the government to reopen the inner chamber of the 'Ratna Bhandar' on July 14," said Justice Biswanath Rath, a retired judge of the Orissa High Court. The high-level panel was set up by the Odisha government to supervise the making of an inventory of valuable items stored in the Ratna Bhandar

LOCKS TO BE BROKEN IF KEY DOESN'T WORK

- The temple's chief administrator was asked to produce the duplicate key but he could not because the temple authority was busy with the Rath Yatra, Justice Rath said, adding that he has now been asked to submit it on July 14
- The meeting also decided to force open the treasury by breaking the locks if the duplicate key would not function for some reason, said Justice Rath

1978

THE LAST TIME PURI JAGANNATH TEMPLE'S TREASURY WAS OPENED WAS 46 YRS AGO

CHENNAI • MADURAI • VIJAYAWADA • BENGALURU • KOCHI • HYDERABAD • VISAKHAPATNAM • COIMBATORE • KOZHIKODE • THIRUVANANTHAPURAM • BELAGAVI • BHUBANESWAR • SHIVAMOGGA • MANGALURU • TIRUPATI • TIRUCHY • TIRUNELVELI • SAMBALPUR • HUBBALLI • DHARMAPURI • KOTTAYAM • KANNUR • VILLUPURAM • KOLLAM • TADEPALLIGUDEM • NAGAPATTINAM • THRISSUR • KALABURAGI

After Kathua ambush, fresh gunbattle in J&K's Doda

FAYAZ WANI @ Srinagar

A fierce gunfight broke out between militants and security forces in the mountainous Doda district on Tuesday, a day after the deadly ambush by terrorists on an Army convoy in Jammu and Kashmir's Kathua district.

A security official said an encounter broke out between militants and a joint contingent of Army and police at Ghadi Bhagwah forest area in upper reaches of Doda district.

"The security men had launched a search operation in the forest area after receiving inputs about the presence of militants there," the official said, adding: "We have got inputs that a group of 2-3 militants are hiding in a forest area."

Additional troops were rushed to the forest area to tighten the siege. According to reports, two militants were hit in retaliatory fire by the security personnel.

Meanwhile, officials said the National Investigation Agency will be assisting police in the probe on the Kathua ambush, which killed five soldiers — all of them from Uttarakhand.

A security official said a joint team of police, CRPF and Army is conducting massive searches in the forest areas of Machedi and adjoining areas in Kathua district to trace and neutralise the terrorists responsible for Monday's ambush.

Officials said the elite para commandos, who were air dropped in the area on Monday evening, are assisting the troops in the search operation. The Army is using drones to track down the movement of militants responsible for the attack.

"No fresh contact has been established with the hiding militants. The search operation is going on," said a security official. He added that the search operation has been extended to Basantgarh forest area of neighbouring Udhampur district.

Sources said during initial investigation it was found that three or four militants were involved in the attack on the Army convoy in Kathua.

Uttarakhand CM Pushkar Singh Dhami pays tribute to the soldiers martyred in Kathua, in Dehradun | PTI

Putin promises early release of Indians working in Russian military; ambitious bilateral annual trade target of $100 bn set for 2030

Russian President Vladimir Putin confers the award of the 'Order of St Andrew the Apostle' on visiting Prime Minister Narendra Modi, at the Kremlin in Moscow on Tuesday | AP/PTI

PM: Bombs, bullets stymie peace push

YESHI SELI @ New Delhi

VISITING Prime Minister Narendra Modi emphasised in his talks with Russian President Vladimir Putin in Moscow that a solution to the Ukraine war cannot be found in the battlefield, adding efforts for peace do not succeed in the midst of bombs and bullets.

The talks came amid reports of a Russian cruise missile bombing a children's hospital in Ukraine's capital Kyiv. Modi said in his televised opening remarks at the summit talks on Tuesday, "Let's take war, any conflict or terrorist acts: any person who believes in humanity feels pain when people die, and especially when innocent children die. When we feel such pain, the heart simply explodes, and I had the opportunity to talk about these issues with you yesterday," Modi told Putin. He said both discussed Ukraine and other matters extensively for over 4-5 hours.

For his part, Putin said, "I appreciate the attention India has paid to pressing issues, which includes efforts to finding ways to resolve the Ukraine crisis primarily through peaceful means."

Later, Kremlin spokesman Dmitry Peskov said, "Modi is not claiming to be a mediator" on Ukraine. The Indian PM, he informed, suggested proposals to end the war. But he doubted if the NATO grouping would consider Modi's peace initiatives.

In his opening remarks, Putin reaffirmed that Russia and India have a special and privileged partnership and that trade between the two countries grew by 66% last year and by 20% in the first quarter of 2024.

Putin also conferred on Modi the 'Order of St Andrew the Apostle' for his outstanding services in developing the strategic partnership between Russia and India. The award was announced in 2019.

In their bilateral talks, Putin agreed to Modi's strong demand for the early release and return of the Indian nationals working in the Russian military as support staff. Foreign Secretary Vinay Kwatra said the Russian side promised early discharge of all Indian nationals from the service of the Russian Army.

Modi also expressed concern over delay in the shipping defence spare parts. Meanwhile, India will be opening two new consulates in Russia — at Kazan and Yekaterinburg.

TASKS AHEAD

- Aspiration for elimination of non-tariff trade barriers on bilateral trade. Continuation of talks to liberalise bilateral trade, including possibility to establish EAEU-India Free Trade Area. Raising mutual trade volume to over $100 bn by 2030
- Development of a bilateral settlement system using national currencies
- Increase of cargo turnover with India through the launch of new routes of the North-South International Transport Corridor, the Northern Sea Route and the Chennai-Vladivostok Sea Line
- Increase of bilateral trade in agri products, food and fertilisers
- Cooperation in energy sectors like nuclear energy, oil refining, petrochem. Facilitation of energy security amid global energy transition
- Strengthening interaction in infra development, transport engineering, automobile production and shipbuilding, space and other industrial sectors
- Promotion of investments and joint projects across various sectors of digital economy, science and research, educational exchanges and internships for employees of high-tech companies
- Studying possibility of opening branches of Indian medical institutions in Russia

NDA vs I.N.D.I.A in first bypolls to 13 seats after general elections

PREETHA NAIR @ New Delhi

WITH the bypolls for 13 assembly constituencies to be held on Wednesday, the stage is set for another face-off between the NDA and the Opposition INDIA bloc in seven states.

The states that go to the polls are Bihar, West Bengal, Tamil Nadu, Madhya Pradesh, Uttarakhand, Punjab and Himachal Pradesh. Coming on the heels of the 2024 Lok Sabha results, the contest is significant for both sides. The results, which will be declared on July 13, will also be a curtain raiser for important state elections later this year.

The election to the four seats in West Bengal will be keenly watched as three seats fell vacant after BJP MLAs jumped ship to the Trinamool Congress (TMC). While the BJP is trying to leverage its Lok Sabha election leads in three of these segments, the TMC is harping on its recent electoral success. The fourth seat became vacant after the death of the sitting TMC MLA.

POLL TIME

State	Seats
West Bengal	4
Himachal Pradesh	3
Uttarakhand	2
Bihar	1
Tamil Nadu	1
Madhya Pradesh	1
Punjab	1

Stakes are high in Himachal Pradesh as election will be held in three seats — Dehra, Hamirpur and Nalagarh. It was necessitated after three independent MLAs joined the BJP. The BJP is going all out to win them though the Congress is in the majority with 38 MLAs while the BJP has 27. In Dehra, the Congress has fielded Kamlesh Thakur, wife of Himachal Pradesh Chief Minister Sukhvinder Singh Sukhu, against BJP's Hoshiyar Singh, who switched sides.

The Vikravandi Assembly constituency in Tamil Nadu is also witnessing a fierce contest between the ruling DMK, NDA ally PMK, and NTK.

The two seats in Uttarakhand — Manglaur and Badrinath — hold significance to both the Congress and the BJP. The Badrinath seat fell vacant after the Congress MLA joined the BJP. The Congress has fielded Qazi Nizamuddin from Manglaur, a traditional Congress constituency.

While Bihar's Rupauli is witnessing a contest between the RJD and the JD(U), in Madhya Pradesh, the BJP is taking on the Congress in the tribal-dominated constituency of Amarwara.

Form task forces to fight dengue: CM instructs DCs

EXPRESS NEWS SERVICE @ Bengaluru

CHIEF Minister Siddaramaiah on Tuesday directed deputy commissioners to constitute task forces in their respective districts to combat dengue.

They should be on high alert for the next two months, the chief minister told DCs at a meeting here.

Siddaramaiah said DCs and health officials should ensure special wards to treat dengue patients in district hospitals. Similar arrangements should be made at medical colleges in the districts. Dengue tests should be increased and those infected with the disease should be monitored constantly. Teams should be formed to monitor the situation. Members of the teams should meet daily till monsoon ends, he told the officials.

The CM said there is no dearth of funds in the health department. In all, 7,362 dengue cases and seven deaths have been reported in the state so far. Currently, 303 people are being treated for dengue. However, experts have opined that there is no need to declare it as a medical emergency.

Siddaramaiah said approval has been given to start 215 "namma" clinics and buildings have been identified at 42 places. There are 503 such clinics in the state. Officials should inform people about the importance of these clinics.

'Garbage dumping rampant'

On the increasing number of dengue cases, Deputy Chief Minister DK Shivakumar said dumping of garbage and construction debris is rampant in cities and towns. These spots have become mosquito-breeding centres as rainwater gets stagnated there.

"We will keep a watch on it. We have instructed officials to take strict action against the offenders. In Bengaluru, BBMP is working closely with the health department in combating dengue," he said.

Chief Minister Siddaramaiah and DyCM DK Shivakumar at a meeting with deputy commissioners in Bengaluru on Tuesday | NAGARAJA GADEKAL

9,943 DEATHS IN 1 YR

Siddu pulls up babus for rising road accidents

EXPRESS NEWS SERVICE @ Bengaluru

EXPRESSING deep concern over the increasing number of deaths due to road accidents, Chief Minister Siddaramaiah on Tuesday said nearly 10,000 people died in the state in the last one year.

Participating in a progress review meeting here, Siddaramaiah said identification of blackspots alone won't help, the officials should take measures to prevent accidents there.

In the last one year, the state witnessed 34,916 road accidents in which 9,943 people died, he said and sought to know if the officials' responsibility ended with the identification of blackspots where accidents occur frequently. Action will be taken against errant officials, he said.

'Ensure adequate ambulances'

Road safety committees should formulate plans to prevent accidents in their districts. Officials from Revenue and Police departments, and urban local bodies should work in tandem. Only then, road accidents could be prevented to an extent, Siddaramaiah said.

Stating that Road Safety Week should not be observed for the sake of it, the chief minister told the officials to ensure adequate ambulances and trauma centres to save accident victims.

UP govt suspends six officials after SIT report on Hathras stampede flags lapses

NAMITA BAJPAI @ Lucknow

THE Uttar Pradesh government on Tuesday suspended six officials, including a local subdivisional magistrate (SDM), in connection with the July 2 stampede in Hathras during a *satsang* (prayer meeting), which claimed 121 lives. The action came soon after the special investigation team (SIT) submitted its report to UP Chief Minister Yogi Adityanath, holding the event's organisers and the local administration responsible for the mishap.

The suspended officials are Sikdanararau SDM, circle officer, SHO Sikandrarau, tehsildar, and police outpost in charge of Kachora and Pora.

The SIT report recommended action against these officers saying they did not take the event seriously and also failed to inform higher officials.

It said the SDM granted permission without inspecting the venue or seeking the advice of higher authorities.

As for the event's organisers, the SIT report faulted them for understating the number of devotees who would be attending the event and also flouting conditions on which the approval was granted. It found that some members of the organising committee acted recklessly and misbehaved with local police. It also noted that the preacher, Bhole Baba, was allowed to meet the crowd without any security arrangement, which added to the chaos.

'Conspiracy angle can't be ruled out'

The SIT report said 'a big conspiracy' leading to the tragedy can't be ruled out, adding only a thorough probe can bring out the truth. Earlier, Bhole Baba's lawyer had claimed some people sprayed 'poisonous substance' into the crowd

Life convict walks out of prison with six degrees

RAKSHITH GOWDA @ Bengaluru

A 44-year-old man has earned four postgraduate degrees and two diploma degrees while serving life sentence in Bengaluru Central Prison.

Satish Kumar Gupta, former HR manager of an IT firm based in Bengaluru, was convicted by a city civil and sessions court in July 2017 for murdering his wife on August 10, 2010, in Hulimavu police limits.

Gupta, who was released prematurely on Tuesday along with 76 other prisoners for good conduct, said he wants to start a new life by taking up a job. He is also keen on offering legal advice to people and helping them draft documents pertaining to their cases. P3

Seventy-seven prisoners were released from prisons across the state on Tuesday

NEW ROLE

Gambhir appointed India team head coach

EXPRESS NEWS SERVICE @ Chennai

GAUTAM Gambhir has been appointed as the new head coach of the senior men's cricket team. The opener, who played the role of mentor during Kolkata Knight Riders' march to the Indian Premier League (IPL) title this year, will link up with the side for the first time during the white-ball series against Sri Lanka, which begins in three weeks.

Jay Shah, secretary of the Board of Control for Cricket in India (BCCI), announced the appointment on X (formerly Twitter). "It is with immense pleasure that I welcome Mr @GautamGambhir as the new Head Coach of the Indian Cricket Team," Shah, whose post interestingly preceeded the press release, posted. "Modern-day cricket has evolved rapidly, and Gautam has witnessed this changing landscape up close. Having endured the grind and excelled in various roles throughout his career, I am confident that Gautam is the ideal person to steer Indian Cricket forward..." Having represented India with distinction in all three formats, the southpaw will be expected to build on the successes of the last regime, signposted off with global gold in the shortest format. Apart from leading the transition in red-ball cricket (as many as five automatic starters are 35 or over), he will be under pressure to deliver two ICC titles as early as next year (Champions Trophy followed by the WTC final, if India qualifies). The BCCI release said: "... his focus will be on developing a culture of excellence, discipline, and teamwork, while also nurturing young talent and preparing the team for future challenges on the global stage."

The 42-year-old will also be given carte blanche with respect to key support staff as the release thanked Paras Mhambrey (bowling coach), T Dilip (fielding coach) and Vikram Rathour (batting coach) for a 'highly successful tenure'.

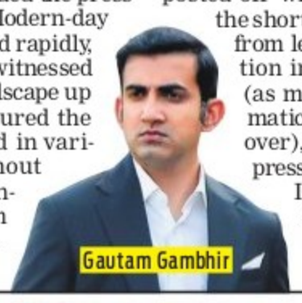

Gautam Gambhir

EXPRESS READ

FIR against manager of Kohli co-owned hotel

Bengaluru: Police have registered FIRs against the managers of three restaurants, including One8 Commune co-owned by Indian cricketer Virat Kohli, for reportedly keeping their establishments open beyond permissible hours. P2

Sena leader's son held in Mumbai hit-and-run case

Mumbai: After being on the run for two days, Mihir Shah, son of Shiv Sena leader Rajesh Shah, and key accused in a hit-and-run accident at Worli in Mumbai on July 7, was arrested by Mumbai police on Tuesday. P10

THE NEW INDIAN EXPRESS

BENGALURU

ALMANAC TODAY
Wednesday: 10.07.2024 • Year: Krodhi • Ayana: Uttharayana
Ritu: Greeshma • Masa: Ashada • Paksha: Shukla • Tithi: Chathurthi 6.17 am
Nakshatra: Makha 9.40 am • Moon in Kanya Rashi • Rahukaala: 12:00 pm to 01:30pm
Gulikakala: 10:30 am to 12:00 pm • Yamaganda: 07:30 am to 09:00 am

WEATHER
MIN 21°C | MAX 28°C
FORECAST
Passing showers. Overcast

Sunrise 05.59 am
Sunset 06.50 pm
Moonrise 09.34 am
Moonset 10.13 pm

WORLD BANK OFFICIALS VISIT 2 LAKES, BBMP HOPES FOR FUNDS

Rs 200 crore may be extended to rejuvenate 40 waterbodies

MOHAMMED YACOOB @Bengaluru

A team of officials from the World Bank recently visited Kalkere and Rampura Lakes in Mahadevapura along with BBMP Lake Department officials and expressed interest in lake improvement projects. Palike officials now expect a funding of around Rs 200 crore to develop 40 undeveloped water bodies across the city.

The World Bank was visiting the ongoing K-100 waterway project, which is the development of a 12-km Rajakaluve from Shantala Silk Junction at Majestic to Bellandur, connecting Koramangala-Challaghatta Valley to the waterfront for public recreation.

BBMP lake division officials said World Bank officials, including Senior Water and Sanitation Specialist Mariappa Kullappa, visited the two lakes and also expressed interest in funding the development of other water bodies in the city.

"The BBMP is already working on the K-100 waterway project and World Bank officials were happy with the lake rejuvenation work at Kalkere Lake. They were already interested in funding Rajakaluve development and now we expect the BBMP's lake division too to get at least Rs 200 crore," a source said.

The BBMP's Stormwater Drain Department had sought funds, and the World Bank has reportedly agreed to extend Rs 3,000 crore as loan, which would be split between BBMP and Bangalore Water Supply and Sewerage Board (BWSSB) for flood mitigation. Rs 200 crore will be diverted to the lake division and 40 undeveloped lakes would be rejuvenated, the BBMP officials said, adding that the network of lakes and stormwater drain can help mitigate flood effects.

Chief Engineer, Lake Division, Vijaykumar Haridas, said that if water bodies are improved, water scarcity during summer can be addressed. "For example, the Madiwala Lake, which spreads over 250 acres, was last rejuvenated about 25 years ago and there is a lot of silt. To desilt the lake, it may cost about Rs 30-40 crore. If this is done, flooding in surrounding areas like Bommanahalli can be controlled and the groundwater table will also increase."

Officials from the World Bank and the BBMP Lake division at Rampura Lake

Schools to hold 'We the Humans' prog for harmony

EXPRESS NEWS SERVICE
@Bengaluru

ALL government-aided, non-aided primary and high schools will conduct the 'Naavu Manujaru' (We the Humans) programme to foster social harmony, scientific temper and coexistence among students through discussions, reviews and dialogues.

Announcing this, the Department of School Education and Literacy (DSEL) stated that all schools must dedicate two hours per week, or three periods of 40 minutes each, to conduct these sessions.

The programme was proposed by Chief Minister Siddaramaiah in the state budget for 2024-25. The objective is to encourage co-relation between text and co-curricular activities and activity-based learning and to change children's attitudes. The department has directed district-level nodal officers to oversee and submit monthly reports to the Department of State Educational Research and Training (DSERT) and make sure that schools continue the programme.

The department said no special fund will be provided to implement it.

According to the circular, "One period for value education and two periods for socially useful productive work (SUPW) have been adjusted into the timetables of the current academic year." DSEL has also issued a format for implementation of the programme.

Nagasimha Rao, Executive Director, Child Rights Trust, said it's a welcome initiative and will help students develop a scientific temper. "The government should ensure that local NGOs are onboarded for the programme so that teachers are not overburdened and they can facilitate the schools to provide accurate knowledge on certain issues. This will help develop a holistic education for students," he added.

Fire engulfs the BMTC bus at Anil Kumble Circle on Tuesday | EXPRESS

BMTC BUS CATCHES FIRE ON MG ROAD

Bengaluru: As many as 30 passengers of a BMTC bus narrowly escaped after it caught fire at Anil Kumble Circle between 8.30 am and 8.50 am on Tuesday. The driver and conductor of the bus (route number 144E) first saw smoke emanating from the engine. One fire engine was deployed after the Fire Department received a call around 8.51 am. Traffic police personnel manning the junction diverted the traffic till the fire was extinguished. The conductor's attempt in fighting the fire with a fire extinguisher on board was futile. No casualties were reported. **ENS**

HC seeks govt's response on vacant posts in consumer panels

EXPRESS NEWS SERVICE
@ Bengaluru

ACTING on a public interest litigation, the High Court of Karnataka on Tuesday sought the state government's response on not filling vacant posts in district and state consumer commissions, which resulted in pendency of a large number of cases.

A division bench of Chief Justice NV Anjaria and Justice KV Aravind issued notices to the chief secretary and the secretary of the Food, Civil Supplies and Consumer Affairs Department after hearing a petition filed by VR Raghunathan, advocate from Mysuru.

The petitioner urged the court to direct the state government to fill vacant posts of president and member of all consumer commissions without any delay. The government should also be directed to take steps to fill posts that become vacant in 2024, he stated.

The petitioner said the advocates were not able to get relief to litigants within the stipulated three-month time under the Consumer Protection Act due to vacant posts in the commissions, which have not been filled due to negligence on the part of the officials concerned. New litigations, appeals, and execution petitions are increasing. From January 1, 2024, to June 15, appeals were filed in more than 1,800 cases, besides other litigations. Cases are not being disposed of speedily because of vacancies in the commissions, he alleged.

He said Justice HG Ramesh, president of the State Consumer Commission, demitted office on May 18 on completion of his tenure. Twelve posts of president of district consumer commissions are vacant. Many posts of member of the commissions are also vacant. In 2024, 12 posts of president and several posts of member will become vacant. Hence, steps should be taken to fill the vacant posts at the earliest.

FIR against manager of Kohli co-owned restaurant

EXPRESS NEWS SERVICE
@ Bengaluru

CITY police have registered FIRs against the managers of three restaurants, including One8 Commune co-owned by Indian cricketer Virat Kohli, for reportedly keeping their establishments open beyond permissible hours.

The FIRs have been registered against them in Cubbon Park police station. Action against them was taken during a special drive launched by police on Saturday night.

The other two establishments that violated the rules are Empire Restaurant on Church Street and Panzio Bar and Restaurant on Brigade Road, according to police.

One8 Commune was opened in December last on the sixth floor of Ratnam's Complex on Kasturba Road in the vicinity of Chinnaswamy Cricket Stadium.

"We have booked cases against the managers of the three restaurants for running business till 1:30 am. We initiated action after receiving several complaints of loud music being played there. Pubs and restaurants are allowed to remain open in the city only till 1 am," BK Shekar, DCP (Central), told reporters.

HOTELIERS SEEK SERVICE HOURS TILL 2 AM

Bengaluru: The hotel association has written to Deputy Chief Minister DK Shivakumar seeking extension of the closing time for pubs, bars and restaurants by an hour in BBMP limits. The current timings for all eateries is capped at 1 am. "Around 8-10 months ago, we requested 24/7 timings for all hotels, especially for the ones near hospitals and airports. We are now demanding an increase in the current timings to 2 am to serve customers who often travel late into the night," said PC Rao, president, Bruhat Bangalore Hotel Association (BBHA). The association has also written to Union Finance Minister Nirmala Seetharaman regarding their suggestions and expectations for the upcoming Union budget scheduled to be presented on July 23. To promote ease of doing business for the hotel industry, the association has requested that all licences should be brought under single-window clearances. The Food Safety and Standards Authority of India (FSSAI) licences should be made perpetual (one time for life) and the public performance Licence should be abolished as it is currently not required.

EXPRESS READ

Fight breaks out between passengers in crowded Metro

A fight broke out between two passengers inside a crowded Metro train during rush hour in Bengaluru, and a 22-second video of the incident has now gone viral on social media. In the video, two men can be seen exchanging aggressive blows at each other, reportedly due to jostling in the packed compartment. The two men hurled insults at each other which quickly escalated into a fight. A fellow passenger tries to stop the fight by holding back one of the aggressors. While it is not yet known where the incident took place, Bangalore Metro Rail Corporation Limited (BMRCL) authorities are said to be investigating the matter to determine the specifics, including the train and time of occurrence. **ENS**

Heat now on whiteboard cars over commercial operations

The transport department, which started cracking down on bike taxis in the city, has now trained its sights on whiteboard cars used for commercial purposes. Transport officials have started fining whiteboard vehicle owners for ferrying passengers for money, and warned of further action against such violation like de-registration of the vehicles. "Whiteboard vehicles should only be for personal use, and cannot be used to earn money. Using private mobile applications like Rapido, people are getting bookings to ferry passengers. Many whiteboard vehicles are being used for commercial purposes. The department has been receiving complaints from cab and auto drivers requesting us to take action," an official said. **ENS**

Gig workers submit suggestions to state govt on proposed Bill

The United Food Delivery Partners' Union on Tuesday placed before the state government their objections and suggestions on the recently proposed Karnataka Platform Based Gig Workers (Social Security and Welfare) Bill 2024. In a three-page memorandum, members of the forum appreciated the government's initiative to introduce a bill dedicated to the protection of the rights of gig works. They demanded that gig workers and their families be covered under government health and welfare schemes like ESI scheme and Employees' Provident Fund, and include these in the bill. The forum demanded that the government announce accidental and health cover of Rs 4 lakh per individual. **ENS**

CISCE schools told to follow language policy

EXPRESS NEWS SERVICE
@Bengaluru

WITH Kannada implemented as the first and second language in all schools in Karnataka, the chairman of the Council for the Indian School Certificate Examinations (CISCE) has asked CISCE-affiliated schools to follow the state language policy.

Speaking at a principals' meet in the city on Tuesday, CISCE Chairman G Immanuel said, "It is definitely a concerning factor for families that have migrated from different regions and have to adapt the language and especially for students in higher classes. Having said that, this is a state decision and it is respected. However, the board will try and present its concerns to the government."

He also announced that the board is keen on setting up a centre in the city for CISCE. The event focused on the implementation of National Education Policy-2020 (NEP) and enhancing educational practices, adopting newer pedagogies and upgrading school infrastructure as per requirements.

Immanuel emphasised the need to curtail dropout rates in schools by engaging with students regularly. "There are several studies on how students can be engaged with different activities according to their grades. The overall school environment needs to be kept healthy and welcoming. Organising activities that involve engagement emotionally, cognitive and behavioral can go a long way," he said.

Admitting that technology adoption is the need of the hour, principals were, however, suggested to limit the use of new-age tools and only take their assistance to improve teaching.

For students, more activities should be done in schools so that they can be monitored instead of homework. As per the chairman, the board has also suggested that the government impose some regulations for the use of tools for academic work.

The Associated Managements of Primary and Secondary Schools in Karnataka (KAMS) submitted a letter to Immanuel highlighting the growing number of unauthorised schools teaching CISCE cropping up in the state. "We discussed the issue and the board reiterated that their affiliations are rigid and will look into the matter," Shashi Kumar D, Secretary, KAMS said.

Daily Starscope

PETER VIDAL

10th July: Do you think the cosmos is a mysterious place? Well, here's some support for you: according to current scientific estimates only 4 percent of the known universe is governed by the laws of physics. That leaves a whopping 96 percent for which we have no explanation whatsoever. And this figure is not far short of 100 percent!

ARIES (Mar 21 - Apr. 20)
You should pay more attention to financial matters, but realise that personal possessions are not everything. If you are hatching a money-making scheme or plotting a sensible purchase, you have about twenty-four hours. That's unless you want to put things off until next week.

TAURUS (Apr. 21 - May 21)
Take control and get back in the driving-seat. Lunar alignments should give you the idea that with just a little effort, you will come a step closer to achieving a cherished dream. And if that doesn't work, perhaps someone you have always respected will give you the necessary nudge.

GEMINI (May 22 - June 21)
If you are alternating between great enthusiasm and a feeling that life is all against you, you're doing something wrong. You may use the power of your mind to temper excitement with caution and qualify pessimism with hope. It's all a matter of finding the right balance.

CANCER (June 22 - July 23)
You should be able to begin to relax and enjoy better social contacts. There is still a fair amount of tension, and it would be unrealistic to expect this to dissipate, but it shouldn't reduce the potential for pleasure. In fact, you will soon discover still more ways to enjoy yourself!

LEO (July 24 - Aug. 23)
Over the next twenty-four hours you will find it difficult to compromise. However, if only for your own sake, there will be situations when it will be by far the most sensible thing to find a middle path. Just because somebody else is stuck in their ways, that is no reason for you not to change.

VIRGO (Aug. 24 - Sept. 23)
Take advantage of Venus' charming relationship with Jupiter to raise the romantic temperature. The only snag could be the tendency for your expectations to spiral out of control, which could mean they'll be impossible to satisfy. One good way to start is by meeting others' needs rather than your own.

LIBRA (Sept. 24 - Oct. 23)
The romantic situation is dominated by secrecy. There is nothing wrong with keeping your feelings to yourself, for it may be that other people are just not ready to hear what you have to say. Be patient, and give them all the time they need to catch up.

SCORPIO (Oct. 24 - Nov. 22)
You have done everything expected of you, and more. The pleasant news is that your horoscope is rapidly becoming very much more relaxed, and the only likely hitch could involve money, especially if other people are involved. Make sure you know who is paying.

SAGITTARIUS (Nov. 23 - Dec. 22)
Your emotional ambitions are being stirred. This means that your level of desire is going up, but the pressing question is whether your actual circumstances will allow your hopes to be satisfied. Perhaps you will be able to reach some of your goals, but leave others until later.

CAPRICORN (Dec. 23 - Jan. 20)
The Moon's major impact today is enthusiastic and ambitious, which indicates that the world is generally a compatible place, and you should feel that you're on the right track. Relationships with children and younger relatives should improve, but do please take the initiative.

AQUARIUS (Jan. 21 - Feb. 19)
Your plans will go well if you deal with fundamentals first. This means taking nothing and nobody for granted, and recognising that if a job is worth doing, it's worth doing yourself! The only question is whether you have enough time, so don't over-commit yourself.

PISCES (Feb. 20 - Mar 20)
Take your time and spend just as long as you need to make the right choices. It's important not to be hurried, especially where work is concerned. Make a point of developing overseas links, and getting in touch with people you've not seen for far too long.

Solutions to Yesterday's puzzle

	8				9	4		
4		1						
	3	2						7
3	5		9		7			
	2		6		3		5	
			5		1		4	6
5						8	9	
						6		3
		3	4				1	

4	2	9	6	7	1	8	3	5
1	7	5	2	3	8	6	4	9
6	8	3	5	9	4	7	1	2
8	9	4	1	6	7	2	5	3
2	5	6	9	4	3	1	7	8
7	3	1	8	5	2	4	9	6
5	4	7	3	8	6	9	2	1
3	1	8	4	2	9	5	6	7
9	6	2	7	1	5	3	8	4

SUDOKU HARD

TEST YOUR NUMBER CRUNCHING SKILL WITH OUR UNIQUE PUZZLE

Fill in the grid with digits in such a manner that every row, every column and every 3X3 box accommodates the digits 1 to 9, without repeating any.

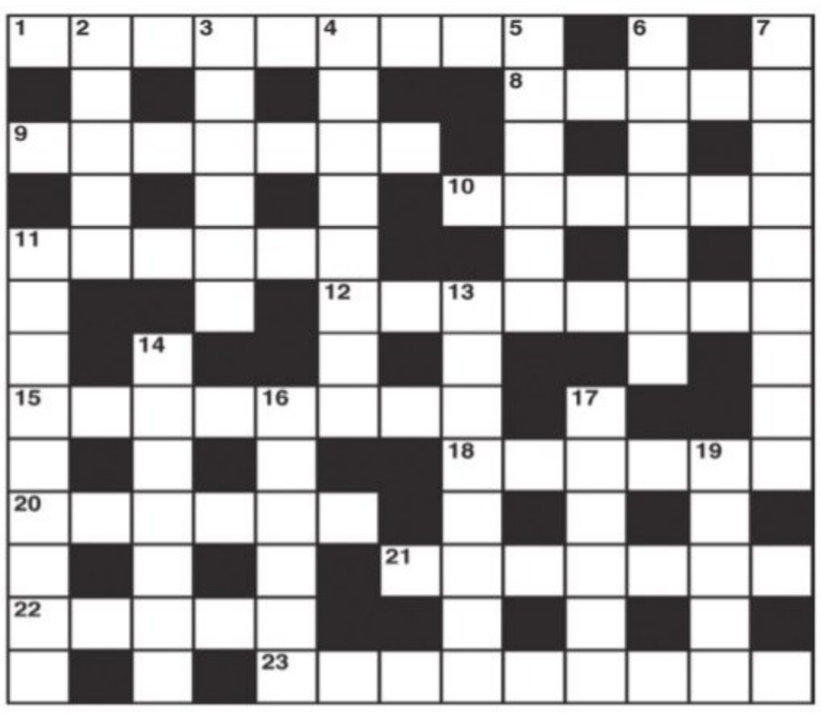

CROSS WORD

ACROSS
1 Two attempts made by the marksman (5,4)
8 Angry corsair loses his head (5)
9 Dress alike (7)
10 Music maker's last letter takes it to her (6)
11 This is something between Greece and Turkey (6)
12 He has a growing interest in his job (8)
15 Large tin becomes essential (8)
18 Free lease not included (3,3)
20 He works his hours to suit his customers (6)
21 He has main control (7)
22 Many incline to be spotless (5)
23 Note is performed as shown (9)

DOWN
2 The distance to the mountains (5)
3 Sounds like someone ailing in the chest (6)
4 More remarkable result produced by outsider (8)
5 Brought to order it turned and passed on (6)
6 Cleaning wood in part of a mansion (7)
7 How orchards produce profits? (4,5)
11 It's a crime maybe but it brings some peace (9)
13 Arrived in a bundle (6,2)
14 One out to make an impression (7)
16 Reason for being milled (6)
17 A farmer said to have been a king (6)
19 A habit socially acceptable and wise (5)

YESTERDAY'S SOLUTIONS

Across: 1 Touches, 4 Sumps, 7 Game, 8 Ordained, 10 Typesetter, 12 Caesar, 13 Hatred, 15 Behind time, 18 Famously, 19 Yale, 20 Ratty, 21 Pressed.

Down: 1 Tight, 2 Unmapped, 3 Sprite, 4 Shake hands, 5 Many, 6 Seduced, 9 Estate duty, 11 Ordinals, 12 Conifer, 14 Fillip, 16 Emend, 17 Emit.

JUMBLE

UNSCRAMBLE THESE JUMBLES, ONE LETTER TO EACH SQUARE, TO FORM FOUR ORDINARY WORDS.

BY DAVID L. HOYT AND JEFF KNUREK

HURES

KDIYN

PROUOT

GTNEUO

I think we've got all our options covered.
Today's a perfect day to find our best panel.
IN THEIR ATTEMPT TO MAKE MORE EFFICIENT SOLAR CELLS, THEY TRIED EVERYTHING ---
Get the free JUST JUMBLE app • Follow us on Twitter @PlayJumble

©2024 Tribune Content Agency, LLC All Rights Reserved.

Now arrange the circled letters to form the surprise answer, as suggested by the above cartoon.

(Answers tomorrow)

Yesterday's Jumbles: BATTY SKIMP FUSION COUGAR
Answer: The con man who tried to pass his drawings off as Picasso originals was a — SCAM ARTIST

A 38-year-old man was stabbed to death by his friend over a financial dispute. The incident occurred near Srirampuram main road on Tuesday. The deceased has been identified as Kumar, who ran a small eatery. He was allegedly murdered by Dayalan, a small-time financier. Dayalan has been arrested

Now on, early release of convicts thrice a year: Home Minister

Lauds B'luru prison staff for making their facility cleanest in India

EXPRESS NEWS SERVICE
@Bengaluru

AS per directions of the Supreme Court, from now on, early release of select convicts from prisons across the state will be granted thrice a year, instead of the earlier two, said Home Minister Dr G Parameshwara.

He was speaking at a programme for the premature release of 77 prisoners from seven central prisons across the state, held at Bengaluru Central Prison in Parappana Agrahara on Tuesday.

"We were releasing convicts with good conduct on a premature basis only on two occasions every year. However, following the SC guidelines, we will release convicts with good conduct thrice a year," Dr Parameshwara said adding that since 2015, Karnataka has released 2,144 convicts from various prisons. Calling upon prisoners to reform and maintain good conduct so that they too can be released early, the minister lauded the prison staff and said it's because of their efforts that Bengaluru Central Prison has been declared the cleanest prison in India.

DGP (Prisons and Correctional Services) Malini Krishnamurthy shared information about various development works going on in various prisons in the state. "We will deploy 100 drone cameras to improve vigil and staff are being trained on this. We are planning to deploy AI tech in baggage and full-body scanners. A new building, which can accommodate 1,128 prisoners, is coming up at Parappana Agrahara prison," the officer said.

Responding to demands placed by the DGP, Parameshwara said they will take all measures, including filling vacant posts in prisons.

Speaking on the occasion, Damesh, who was released after being behind bars for 15 years, said it is a rebirth for him and he will lead the rest of his life as a good citizen and a family man.

During the event, the President's Correctional Service Medal for 2022 was awarded to four prison personnel and the Chief Minister's Medal for 2023 to 14 personnel.

Prisoners who exhibited good conduct while serving time in Bengaluru Central Prison at Parappana Agrahara, are set free in Bengaluru on Tuesday | NAGARAJA GADEKAL

'Did nutrition course to keep myself healthy'

CONTINUED FROM PAGE 1

PRISON officials said Gupta created a record by getting postgraduate degrees in criminal justice of law, international business operation, business law and human rights law, and diploma degrees in cyber law, and food and nutrition from Karnataka State Open University (KSOU) in Mysuru and Indira Gandhi National Open University (IGNOU).

Gupta told *TNIE* that he spent 14 years in prison. He cultivated a habit of reading books to keep away from anti-social elements in the prison. "I also completed 24 certificate courses and did the food and nutrition course to keep myself healthy. Officers and teachers in the prison helped me with my studies and allowed me to spend more time in the library," he said.

Home Minister Dr G Parameshwara lauded Gupta and expressed the hope that other prisoners would emulate him.

Darshan moves HC to get home food in prison

EXPRESS NEWS SERVICE @ Bengaluru

STATING that he has lost a lot of weight because of food poisoning and diarrhoea as he is unable to digest the food being served in the central prison at Parappana Agrahara in the city, actor Darshan Thoogudeep Srinivas, who is in judicial custody in connection with the murder of Renukaswamy, moved the Karnataka High Court, seeking directions to prison authorities to allow him to get home food, cloth, cutlery, bed, books and newspapers.

In the petition filed with the registry on Tuesday through his advocate, Darshan stated that the doctors in the prison diagnosed him with food poisoning, he has lost weight and is unable to eat the prison food. He had orally requested the authorities to allow him to get home-cooked food, but they refused which is not only illegal but also inhuman, he alleged.

Claiming that his health would deteriorate if things continued as it is in the prison, Darshan contended that Section 30 of the Karnataka Prisons Act, 1963, enables undertrial prisoners to maintain themselves or to purchase or receive from private sources proper food, clothing, bedding or other necessities, subject to examination and approval by the inspector general of prisons. Claiming that he came to be made an accused in the case solely based on the statement of the co-accused, Darshan stated that allowing him to obtain home food, books, newspapers and bedding would certainly reduce the burden on the state exchequer. If not permitted, he would be put to irreparable loss, damage and injury and his health may deteriorate in future, he pleaded. The petition is likely to come up for hearing on Wednesday.

Can't invoke KCOCA on two Bitcon accused: HC

ENS @ Bengaluru

THE Karnataka High Court quashed the permission granted by CID to SIT to invoke Section 3 of the Karnataka Control of Organised Crimes Act, 2000, (KCOCA) against hacker Shreekrishna Ramesh aka Sreeki and Robin Khandelwal in connection with the Bitcoin scam.

The court noted that the KCOCA provision was invoked without the authority of law since as of July 17, 2017, the date of commission of the offence, no chargesheet was filed in two cases and cognisance had not been taken within 10 years of the date of commission of the offence. Justice S R Krishna Kumar passed the order while allowing the petition filed by Sreeki and Naresh Kumar Khandelwal on behalf of his son Robin, challenging the permission dated May 20, 2024, granted by the Deputy Inspector General of Police, Economic Offences Wing, CID.

EXPRESS READ

23 school vehicle drivers booked

BENGALURU: The Bengaluru Traffic Police conducted a special drive against school vehicles from 7 am to 9.30 am on Tuesday to catch drivers working under the influence of alcohol. Out of 3,016 drivers, 23 were found positive after breathalyzer tests and were booked under Section 185 of the Indian Motor Vehicles Act. Their driving licences were sent to the respective RTOs for necessary action. Eleven vehicles were also found to be operating without the fitness certificate.

SHIVAGANARADHANE

We deeply regret to inform the untimely demise of **Mr. N.G. SURESH** on **03-07-2024. 'Shivaganaradhane'** will be held on **Saturday 13-07-2024 at 12.00 pm** at his House 'Honna', #483, 2nd floor, 11th cross, Sadashivnagar, Bangalore.
Deeply Missed By:
Mrs. Shyla Suresh
Mrs. Kavya Suresh & Sri Alok P.G.
Mr. Karan Suresh
Master Krishank &
Relatives

INDEL MONEY
We care for your needs
Corporate Office: **Indel Money Limited**
3rd Floor, Indel House, Changampuzha Nagar, South Kalamassery, Ernakulam - 682033
T: 0484-2933999, E:customercare@indelmoney.com

SHIFTING OF BRANCH

Due to administrative convenience, it has been decided to shift our **Mathikere** branch to a new location with effect from **08.10.2024** onwards, the branch will function from the following address.

INDEL MONEY LIMITED
#10/30/1, 1ST FLOOR,
11TH CROSS, GOKUL 1ST STAGE, 2ND PHASE,
BOMBAY DYEING ROAD, MATHIKERE, BANGALORE- 560054
MOBILE - 8884440853
E-MAIL ID - mathikere@indelmoney.in

All customers are requested to continue their transactions with **Mathikere new branch.** We solicit continued patronage and support from all our customers.

For **Indel Money Limited**
Director

THE NEW INDIAN EXPRESS
THE ALL-NEW APP
SCAN THE QR CODE TO DOWNLOAD THE APP
STAY UP-TO-DATE WITH THE LATEST NEWS
Google Play | App Store

OPPORTUNITIES

General

MAHARASHTRA INFORMATION TECHNOLOGY CORPORATION LIMITED
(A GOVERNMENT OF MAHARASHTRA ENTERPRISE)
MahaIT

WE ARE NOW HIRING!!!

Applications are invited from the prospective & eligible candidates for the vacant posts in Maharashtra Information Technology Corporation Limited (MahaIT).
Summary of Vacant Post as per below:-

Sr. No.	Position Name	Count of position
1	Chief Technology Officer	01

For details related to Qualification, Experience, Remuneration, Terms & Condition and application process, interested candidates are required to perform the following:
Step 1: Visit website **https://mahait.org/**
Step 2: Click on **Careers** to view more options
Step 3: Click on **Current Opening**
(Note : Age - Below 55 Years as on 30th June 2024) Candidate can apply through **Naukri.com** and send their duly filled application by courier or email on rupali.gaikwad@mahait.org on or before 31st July 2024)

Sd/-
Managing Director,
Maharashtra Information Technology Corporation Ltd.

KERALA STATE TEXTILE CORPORATION LTD
(A Government of Kerala Undertaking)
Trivandrum - 695010,
Phone: 04712726295

URGENTLY REQUIRED ON CONTRACT BASIS

Deputy Manager (Technical), Junior Manager (Accounts / Personnel / Electrical / Commercial) & Marketing Executive (Trainee).

For details visit -
www.kstc.kerala.gov.in
Last date: 30.07.2024.

(Sd/-), GM (Personnel) I/C

Rifa-Hul-Muslimeen Educational Trust,(Regd)

WANTED

1.One post of Arts Teacher, B.A / M.A., B.Ed with English as one of the optional subject.
2.One post of Physical Education Teacher, Any Degree with B.P.Ed.,

For **FAROOQIA BOYS' HIGH SCHOOL,** Farooqia Educational Complex, Farooqia Road, Eidgah. Mysore -570001 Cell No.+91-9342104165 E-Mail: farooqiaboyshighschool@gmail.com Application with all the copies of the credentials are invited from the intending candidates for the above vacant posts existing at Farooqia Boys' High School, Farooqia Educational Complex, Farooqia Road, Eidgah, Mysore -570001.

Conditions: One set of application quoting the reference No. C.P.I. order, ಸಿಲ(ಙ)ಶಾಶಿಅ. ಖಾ ಹು ಭ ಅನು.1359141/2024-25 Dated18-06-2024 should be submitted to the Deputy Director of Public Instruction, Mysore Dist, Mysore. Candidates must pay a Demand Draft of Rs. 1000-00 in favor of Hon. Secretary **Rifa-Hul Muslimeen Educational Trust, Mysore**. from any Nationalized bank or crossed postal order. and send **Bio-Data** with the application to the Hon. Secretary, Rifa-Hul Muslimeen Educational Trust Eidgah, Mysore - 570001 with in 21-07-2024 from the date of the notification. Belated applications will not be entertained.

Age Limit :- Strictly as per Departmental Rules
Urdu knowing candidates will be preferred

Note:
01-07-2024 Notification Modified & Corrected

Sd/-
(*Taj Mohammed Khan*)
Hon. Secretary
Rifa-hul-Muslimeen Educational Trust,

कर्मचारी राज्य बीमा निगम
(श्रम एवं रोजगार मंत्रालय, भारत सरकार)
Employees' State Insurance Corporation
(Ministry of Labour & Employment, Govt. of India)
E.S.I.C.
स्थापना शाखा–1, क.रा.बी.नि., मुख्यालय
ESTABLISHMENT BRANCH-1, ESIC, HEADQUARTERS
पंचदीप भवन, सी.आई.जी. मार्ग, नई दिल्ली–110002
PANCHDEEP BHAWAN, C.I.G. MARG, NEW DELHI-110 002
Website: www.esic.gov.in

(A Statutory Body established under the ESI Act, 1948)

ESI Corporation invites application from Officers with outstanding track record to the post of Executive Engineer (Electrical) on deputation (including short-term contract):

S. No.	Name of Post	Method of Recruitment	Scale of Pay	No. of Posts
1.	Executive Engineer (Electrical)	Deputation (including short-term contract)	Pay Band-3, Rs.15600-39100+Grade Pay Rs.6600/- (Level 11, Rs.67700-208700	04

The advertisement giving full details has been published in the 22-28 June, 2024 issue of Employment News. Those who are interested may go through the issue for details or can log on to ESIC website www.esic.gov.in (Under Recruitments Console Sl. No. 9402/2024) for details and downloading Bio-data/Curriculum Vitae proforma.

Sd/-
(Pranay Sinha)
Insurance Commissioner (P&A)

MAR DIONYSIUS COLLEGE
Pazhanji PO, Thrissur Dt. Pin: 680542
(Affiliated to the University of Calicut)
Phone: 04885298100/9446725018/9447872297
Website: www.mdcollege.edu.in
WANTED
Applications are invited for

Post	Number of Vacancy	Category
Office Attendant	**2**	**General**

Qualification and age as prescribed by the Government of Kerala/ University of Calicut. Application forms are available from the Office of the Management, Mar Dionysius College, Pazhanji on payment of Rs. 700/- in person or It can be downloaded from the given website, in case of submitting a downloaded application form, a DD of Rs.700/- in favour of Mar Dionysius College, payable at Canara Bank, Pazhanji, Pin: 680542, is to be enclosed. The duly filled application should be send to the Manager, Mar Dionysius College, Bishop's House, Arthat P.O, Thrissur (Dt.), PIN-680521, within 30 days from the date of publication of this notification. Incomplete and late application will be rejected.
Pazhanji
Dated: 10-07-2024 Sd/- Manager

Karnataka Food & Civil Supplies Corporation Ltd.
(Government of Karnataka Undertaking)
No.16/I, Millers Tank Bed Area, Vasanthnagar,
Bengaluru - 560 052. Ph.: 080-22200660
No.: KFCSCL/2024-25/SE0064 Date: 08.07.2024

TENDER NOTIFICATION FOR APPOINTMENT OF ZONAL WISE INTERNAL AUDITORS

The Karnataka Food and Civil Supplies Corporation Limited (KFCSC) of Bengaluru, invites tenders through e-Procurement portal from practicing Chartered Accountants, CA firms or a Cost Accountant (as per KTPP Act 1999) for appointment of Zonal Wise Internal Auditors for the period **1st July-2024 to 31st March-2025.** Last date for submission of Bids Date: **16.07.2024. 17.00 hrs.** Date/Time of opening of Technical Bid: **18.07.2024, 11.00 hrs.** and Financial Bid on **20.07.2024, 11.00 hrs.** For further information kindly see **https://kfcsc.karnataka.gov.in** and visit e-procurement portal **https://kppp.karnataka.gov.in** The Managing Director reserves the right to accept or reject any or all bids without assigning any reason.

Sd/- Managing Director

Aeronautical Development Agency
(Ministry of Defence, Govt. of India)
PB No. 1718, Vimanapura Post, Bangalore-560017

ADA:ADV-126 09-07-2024

WALK-IN INTERVIEW/ WRITTEN TEST : RECRUITMENT OF PROJECT ASSISTANTS ON TENURE BASIS

ADA invites applications for **Project Assistant-1** from meritorious Indian Nationals. Candidates who fulfil the educational qualification from a Government recognised University (in the subject/Disciplines as mentioned below) & other requirements may attend the **Walk-In Interview / Written Test** with duly filled-in application and testimonials. The Walk-In Interview / Written Test schedule is given below:

(A) Schedule of Walk-IN Interview:

Sl. No.	Qualification	Subject / Engineering Discipline	Date of Interview
1.	B.E / B.Tech / M.E / M.Tech / B.Sc (CS/IS/IT) **PLUS** M.Sc (CS/IS/IT)	Computer Science / Information Technology / Information Science & Engineering	23-07-2024 to 24-07-2024
2.	B.E / B.Tech /M.E / M.Tech	Mechanical Engineering / Material Science & Engineering / Metallurgy / Production Engineering	
3.	B.E / B.Tech / M.E / M.Tech / B.Sc (Electronics/Telecomm) **PLUS** M.Sc (Electronics/ Telecomm)	Electronics & Communication / Telecommunication / Electronics & Instrumentation	27-07-2024, 29-07-2024 & 30-07-2024
4.	B.E / B.Tech / M.E / M.Tech	Aeronautical / Aerospace Engineering	29-07-2024 & 30-07-2024
5.	B.E / B.Tech / M.E / M.Tech	Electrical & Electronics/Electrical & Instrumentation	31-07-204 & 01-08-2024
6.	B.E / B.Tech / M.E / M.Tech	Civil Engineering	01-08-2024

Eligibility: Candidates having qualification as B.E / B.Tech in First Class with a valid GATE Score OR B.E / B.Tech PLUS M.E / M.Tech both in First Class OR B.E / B.Tech in First Class PLUS 2 years relevant experience after UG.
Venue of WALK-IN Interview: ADA (Campus-2), Suranjandas Road, New Thippasandra Post, Bengaluru - 560 075.
Reporting Time: 0830 AM onwards

(B) Schedule of Written Test:

Sl. No.	Subject / Engineering Discipline	Date of Written Test
1.	Computer Science / Information Technology / Information Science & Engineering	3rd August 2024 (Saturday)
2.	Mechanical Engineering / Material Science & Engineering / Metallurgy / Production Engineering	
3.	Aeronautical / Aerospace Engineering	
4.	Electronics & Communication / Telecommunication / Electronics & Instrumentation	4th August 2024 (Sunday)
5.	Civil Engineering	
6.	Electrical & Electronics / Electrical & Instrumentation	

Eligibility: Candidates having only UG level qualification i.e B.E / B.Tech. in First Class will have to appear for a Written Test and candidates qualifying the Written Test will only be allowed to give the interview at a later date which will be intimated on ADA website.
Venue of Written Test: Govt. Ramnarayan Chellaram College (Commerce & Management), Basaveshwara Circle, Race Course Road, Bengaluru - 560 001.
Reporting Time: 0830 AM onwards

(C) General Conditions: (1) Candidates may report to the venue on the specified dates for Walk-IN Interview / Written Test as per the subject / Discipline depending on their eligibility between 08.30 to 11.00 AM for registration & verification of documents. **No candidates will be allowed for registration after 11 AM.**
(2) For complete details of the advertisement and downloading of the application format, candidates may please log-on to ADA website: **https://www.ada.gov.in**
(3) Genuine queries (if any) may be sent by mail to: **admin-hr.ada@gov.in**

Director (Admin & HR), ADA

BJP LEADER EXPELLED BJP Nelamangala Mandal president Jagadish Choudary has been expelled from the party for six years after liquor was distributed during a programme to felicitate Chikkaballapur MP Dr K Sudhakar. Bengaluru Rural District BJP president Ramakrishna stated that Jagadish was expelled from the party on the directions of the state president

DKS SUBMITS PROPOSAL TO RENAME RAMANAGARA

Deputy CM wants district to be named Bengaluru South; says move will attract industry, boost development

Deputy Chief Minister DK Shivakumar and Ramanagara district Congress leaders hand over a proposal to Chief Minister Siddaramaiah, requesting renaming the district as Bengaluru South, in Vidhana Soudha on Tuesday | EXPRESS

EXPRESS NEWS SERVICE
@ Bengaluru

DEPUTY Chief Minister DK Shivakumar, along with other Congress leaders, on Tuesday submitted a memorandum to Chief Minister Siddaramaiah, proposing to rename Ramanagara district as Bengaluru South district.

Speaking to reporters, Shivakumar said that a delegation of Ramanagara district MLAs and himself submitted the proposal to the CM on Tuesday. He said this initiative was taken, considering the development and future prospects of Ramanagara, Channapatna, Magadi, Kanakapura, and Harohalli taluks.

Shivakumar said the people of Doddaballapur, Devanahalli, Hoskote, Kanakapura, Ramanagara, Channapatna, and Magadi were all Bengalureans originally. "Ramanagara and Bengaluru Rural districts were carved out of Bengaluru Urban for administrative convenience," he said, adding that Ramanagara needs to be renamed keeping Ramanagara (taluk) as the district headquarters. "We have submitted a proposal regarding this," he added.

Explaining, the DCM said the renaming exercise would encourage industries to look at the district and the land valuation would go up as well. "Bengaluru has scope to grow only towards Ramanagara and Tumakuru, as it has Tamil Nadu and Andhra Pradesh on its other sides," he said. When asked which taluks would come under the Bengaluru South district, he said it was only a renaming exercise and there won't be any change in the geographical boundaries of the district.

The memorandum was signed by Shivakumar, along with district in-charge minister Ramalinga Reddy, former Bangalore Rural LS Constituency MP DK Suresh, and others.

Responding to the request of renaming Ramanagara, Siddaramaiah told reporters that they have only received the proposal at the moment. "The proposal will be kept before the cabinet and discussed," he added.

Meanwhile, Shivakumar's idea of renaming Ramanagara to Bengaluru South was widely opposed by the BJP and JDS. It can be noted that when Union minister HD Kumaraswamy was the CM, the Ramanagara district was carved out of Bengaluru Rural in 2007. Both Shivakumar and Kumaraswamy, Vokkaliga leaders from this region, are eying to have a hold over this place. In the recent Lok Sabha polls, Shivakumar's brother Suresh lost the Bangalore Rural LS constituency to Kumaraswamy's brother-in-law Dr CN Manjunath, and Ramanagara was part of that constituency.

> Ramanagara and Bengaluru Rural districts were carved out of Bengaluru Urban for administrative convenience. Bengaluru has scope to grow only towards Ramanagara and Tumakuru,, as it has Tamil Nadu and AP on its other sides
>
> DK Shivakumar, Deputy CM

> They have already cheated people of Bengaluru in the name of 'Brand Bengaluru', and now with the renaming of Ramanagara, they are fooling people of that district too
>
> R Ashoka, LoP

BJP, JDS leaders oppose proposal

EXPRESS NEWS SERVICE @ Bengaluru

OPPOSING the proposal to rename Ramanagara district as Bengaluru South district, BJP and JDS leaders slammed the Congress government, accusing it of indulging in appeasement politics.

Leader of Opposition in the Assembly and BJP leader R Ashoka said, "It appears as if they (Congress) hate the name "Rama" in Ramanagara, which has prompted them to take up this proposal." He said they are also looking at the move in terms of real estate value. "They have already cheated people of Bengaluru in the name of 'Brand Bengaluru', and now with the renaming of Ramanagara, they are fooling people of that district too," he said.

Ashoka further said it was in 2007, during the BJP-JDS coalition government, when Ramanagara district was formed. "The Congress is trying to take revenge against both the parties for Congress' loss in the recent Lok Sabha polls," he said.

He questioned Chief Minister Siddaramaiah if the renaming of Ramanagara district was Congress leader Rahul Gandhi's idea. He also asked if after grabbing lands through MUDA, they were making an attempt to grab lands of Ramanagara district.

Former deputy CM Dr CN Ashwath Narayan, who was district-in-charge minister in the BJP government, said that the Congress has neglected Ramanagara. "They have used the district only for political representation and done nothing. They want to change the name of the district simply for appeasement politics," he said.

JDS Youth president Nikhil Kumaraswamy too alleged appeasement politics. "This place is significant in its own way. Why are they changing its name? There is some hidden agenda to woo certain sections of the people," he claimed.

CM directs officers to prepare an action plan to boost tourism

EXPRESS NEWS SERVICE
@ Bengaluru

CHIEF Minister Siddaramaiah on Tuesday expressed displeasure over not having adequate facilities to promote tourism in the state, especially in the coastal region, despite the state having a 320-km coastline.

Speaking at a review meeting attended by ministers and senior officers, the CM said they have decided to formulate a new tourism policy and extensive consultations should be held on this. He said a district-wise action plan for the conservation of tourist spots should be prepared within three months. "Tourism infrastructure in the state is less and investors will come forward only if an environment conducive for tourism is created," he said. There is much scope for developing tourism in the state and that can create employment opportunities, he said.

Siddaramaiah directed the deputy commissioners of Udupi, Dakshina Kannada, and Uttara Kannada to take measures to develop tourist spots in the districts, in collaboration with the locals. He said that due to the CRZ Act, there are some problems in development and they would try to resolve them, he said.

He said tourism is a major source of income for many states, but Karnataka has not been able to develop tourism, as much as neighboring Kerala. A blueprint should be prepared for the comprehensive development of the sector, he said

There are many important places along the coast, including medical colleges, ports, and temples. But there is not a single five-star hotel, he said, adding that a separate plan has to be prepared for coastal and hilly areas. There is a need to explore the possibilities of coastal tourism. It is possible to collect taxes and create employment opportunities for locals, he said.

He said that the situation of coastal people going to Mumbai and the Middle East in search of jobs in large numbers has to change, he said. District officials should identify possibilities for developing tourist spots. Steps should be taken not only by private partnerships, but also by the government. All aspects will be included in the new tourism policy, he said. There are 25,000 monuments in the state, of which 23,000 are neglected. If the Karnataka Tourism Trade (Facilitation and Regulation) Act, 2015, is properly implemented, the development of tourism destinations is possible, he said.

Tourism Minister HK Patil told officials to prepare an action plan and submit a proposal to the government to utilise opportunities in their districts. He asked them to take the help of writers and artists in the districts to prepare the plan in three months.

POLITICAL THEATRE

'Most-senior Dalit MP from South, but no ministry'

VIJAYAPURA: Upset over denial of a cabinet berth to him, veteran BJP leader and Vijayapura MP Ramesh Jigajinagi on Tuesday said his party has not recognised him, despite him being the most-senior Dalit MP from South India. "Many people had warned me in the past that BJP is an anti-Dalit party and not to join it. In spite of it, I joined without a second thought," he recalled. After opening his party office here, he told reporters that the BJP did not respect him, though he is a seven-time MP from the state. "This time in the NDA government, only MPs from upper castes have been made ministers. I don't want ministry for myself, but for my constituency," he added.

Panel set up to look into board appointments

BENGALURU: CM Siddaramaiah has constituted a committee headed by Home Minister Dr G Parameshwara to prepare a list of directors and members for appointment to boards and corporations. The 11-member committee, consisting of ministers KJ George, Ramalinga Reddy, Satish Jarkiholi, Santosh Lad, and Sharan Prakash Patil, has been asked to prepare the list within a month. The government has earlier appointed chairpersons and vice chairpersons for the boards and corporations.

BLESSED CATCH

Indian cricketer Surya Kumar Yadav and wife, Devisha Shetty, offer puja at Kaup Hosa Marigudi temple in Udupi on Tuesday

I KNOW HOW TO APPRECIATE AND PULL UP OFFICERS: SIDDU

EXPRESS NEWS SERVICE
@ Bengaluru

CHIEF Minister Siddaramaiah, who held marathon meetings with DCs, CEOs, secretaries and district-in-charge secretaries on Monday and Tuesday, told them he knows how to appreciate them for good work, but, at the same time, also pull them up for their lethargy.

Siddaramaiah told reporters that he held meetings for 10 hours on both days, where 68 issues from 30 departments were discussed. The government wants to convene such meetings once every three months. "The last such meeting was in September 2023. But it could not be held later because of the model code of conduct for the Lok Sabha elections and other poll-related work," he said.

DCs, CEOs and SPs play an important role in governing a district. They reach government projects to the people. They should work in coordination with other officials, only then projects designed for the poor, women and Dalits will reach beneficiaries. "We appreciate those who do good work. At the same time, we act against those who do not perform. If needed, disciplinary action too will be taken," he warned.

The CM said most of the issues related to revenue, rural development and panchayat raj, and women and child development department will be resolved.

He said that if people die or fall sick because of contaminated water, action will be taken against officials concerned. If needed, criminal cases too will be filed against them, he warned.

Jana Spandana, public grievance meetings, should be held at every district. "Officials were told to hold the meetings at the district level after the monsoon session of the legislature. District in-charge ministers too should attend them along with DCs," he said. Till now, 40,702 applications received at these grievance meetings have been disposed of, while 8,000 are pending, he added.

ST CORPORATION SCAM

Former sports minister Nagendra grilled for hrs

EXPRESS NEWS SERVICE
@ Bengaluru

FORMER Minister of Youth Empowerment, Sports, and Tribal Welfare and Congress leader B Nagendra was interrogated by sleuths of the Special Investigation Team (SIT), probing the multi-crore Maharishi Valmiki Scheduled Tribe Development Corporation scam, for more than eight hours, on Tuesday. The SIT officials also quizzed Congress MLA of Raichur Rural assembly constituency Basanagouda Daddal for over four hours.

Asked to appear again

Both were issued notices on July by the SIT to appear for questioning on Tuesday and they turned up at the SIT office around noon.

A team of officials interrogated them separately. After the marathon inquiry, the SIT officials sent them back, but asked them to to appear for questioning again on Wednesday.

The inquiry is in connection with the alleged illegal transfer of Rs 94.7 crore from the corporation's bank account to various other bank accounts opened in the name of several fake companies. A case was registered at the High Grounds police station.

Nagendra resigned as minister on June 5 after Chandrashekhar, an accounts superintendent of the corporation, died by suicide alleging irregularities in the corporation. So far, the SIT has arrested 11 people and recovered Rs 14 crore.

WHAT CM WANTS DONE

EDUCATION

Chief Minister Siddaramaiah, who held a series of meetings with officials on Tuesday, said the government will soon construct 2,000 model schools from corporate social responsibility funds. To take the decision forward, a committee has been formed that includes senior ministers and officials. Private companies in Karnataka make a profit of Rs 4 lakh crore and as per law, they have spent only Rs 1,190 crore, which is 30 per cent of the total amount. The government, to begin with, will take up the construction of 20 schools in Ramanagara, which is being funded by Toyota Group. "We will provide them 3-acre land, and the company will build the schools," he said.

FOREST

He said that last year, 65 people died in elephant attacks. Deputy commissioners should take measures to prevent man-animal conflicts. In all, 330 km of railway barricades have been put up across the boundaries of forests to prevent elephants from straying. Another 300 km railway barricade have to be put up, he added.

WOMEN AND CHILD WELFARE DEPT

- Siddaramaiah said in 2022-23, 13,477 minor girls became mothers in the state. Officials should prevent such incidences by coming down heavily against child marriages. Child marriage monitoring committees at panchayat, district and taluk levels should be strengthened.
- The state has a vacancy of 4,180 Anganwadi workers and 9,411 assistants, which have to be filled by December-end this year. There is also a proposal to increase the honorarium paid to assistants in urban areas, he added.

MINORITY WELFARE DEPARTMENT

Officials should remove encroachments of properties belonging to Wakf Board. In all, 217 wakf properties have been encroached, he added.

ANIMAL HUSBANDRY

The state government is taking up a cattle census this year which has to be done scientifically. Every day, 2.4 crore litres of milk is produced in the state, including one crore litres sent to the Karnataka Milk Federation. To increase production, cattle should be vaccinated. This year, 10,800 cattle died, for which the government paid a compensation of Rs 5.83 crore.

Activist writes to CS, names Siddu, his wife

EXPRESS NEWS SERVICE
@ Mysuru

SOCIAL activist Snehamayi Krishna has written to the chief secretary and the secretary to the Revenue Department, demanding a thorough investigation into alleged irregularities in the Mysore Urban Development Authority (MUDA).

He has called for the revocation of all illegally allotted sites worth crores of rupees and sought action against those involved, including Chief Minister Siddaramaiah, his wife Parvati and other officials.

The MUDA controversy is increasingly becoming a thorn for Siddaramaiah in his home turf, with allegations that he, his wife and relatives along with MUDA officials have created fake documents to fraudulently acquire high-value sites under 50:50 site distribution scheme.

The complaint also names the deputy commissioner, tahsildar, deputy registrar, and MUDA officials.

Krishna, who said that he will also file a complaint at the Vijayanagar police station, has sent letters to the governor, chief secretary, and the principal secretary of the Revenue Department.

Panchamsali MLAs must resign en masse to push for reservation: Kage

ENS @ Belagavi

CONGRESS MLA **Raju Kage** has given a call to all MLAs belonging to the Panchamsali community to resign en masse, demanding reservation under 2-A category. Kage said that already, several leaders had distanced themselves from the ongoing fight for reservation for the community and mere protests by seers and leaders would not serve any purpose.

At a meeting with seers of the Panchamsali community at Kagwad on Tuesday, Kage said all MLAs of the community should decide to immediately resign from their posts, to put pressure on the government demanding reservation. He said the government would certainly fulfill their demands if such drastic steps were taken by the Panchamsali MLAs, for the benefit of the community. The legislators should make such sacrifices for their community to create history, he added.

Every Panchamsali MLA has a key role to play in the ongoing fight for reservation, he said, adding that none should keep away from it and must take active part in the fight to reach the goal. While assuring the Panchamsali mutts and seers of standing by them in the ongoing struggle, Kage said several MLAs had won the recent Lok Sabha polls and were available in Parliament. He appealed to the state government to approach the Centre, demanding quota under the 2-A reservation matrix. Kage said he was prepared to quit as MLA, if the Panchamsalis were going to benefit by it. Basava Jaya Mrutunjaya Swamiji of Panchamasali Peetha, Kudalasangama, was also present at the meeting.

Tamil Nadu CM MK Stalin visited the residence of the late BSP state president K Armstrong, offered his condolences to Armstrong's wife Porkodi, and promised to catch the culprits. Following his visit, Stalin met senior police officers to discuss the law and order situation

Panel wants Puri Ratna Bhandar opened on July 14

Locks can only be opened under special orders of the state govt

EXPRESS NEWS SERVICE
@ Bhubaneswar/Puri

THE Justice Biswanath Rath Committee has proposed to open the Ratna Bhandar of Shree Jagannath temple on July 14 with approval of the state government. The 16-member committee constituted under chairmanship of retired judge of Orissa High Court, Justice Rath, for supervising the inventorisation of jewellery and other valuables stored in Ratna Bhandar met for the second time in Puri on Tuesday.

It was decided that both the Bahara (outer) and Bhitara (inner) enclosures of the Ratna Bhandar can be opened on July 14 for both inventorisation and conservation works. The proposal will be moved to the state government for approval.

As per Shri Jagannath Temple Rules, 1960, the Ratna Bhandar locks can only be opened under special orders of the state government and subject to such conditions and limitations as it may decide. "Complying with the rules, we have submitted the proposal of opening the Ratna Bhandar to the temple management committee which will discuss and send it to the state government for approval," Justice Rath said.

He said the standard operating procedure (SOP) for opening of the Ratna Bhandar, inventory and conservation work has been drawn and will be submitted to the management committee for seeking government approval. "An unanimous decision was taken by the committee that Ratna Bhandar will be opened on July 14 even if the existing key to the treasury does not match with the lock. Accordingly, the chief administrator of Shree Jagannath Temple Administration will hand over the key to the committee on July 14."

The last Ratna Bhandar inventory was done from May 13 to July 23 in 1978.

Devotees gather around the chariots of Lord Jagannath, Lord Balabhadra and Goddess Subhadra at the annual 'Rath Yatra' in Puri

Bengaluru scientists develop test kit for lumpy skin in cattle

BOSKY KHANNA @Bengaluru

BENGALURU based scientists have developed a easy to use test kits that will help in early detection of Lumpy Skin Disease (LSD) and Brucellosis among the cattle.

The kits have been developed by scientists and experts from Indian Council for Agricultural Research - National Institute of Veterinary Epidemiology and Disease Informatics (NIVEDI). The kits were distributed to farmers and laboratories, during the annual review meeting of the National Animal Disease Epidemiology Network in the Bengaluru campus, on Tuesday.

The first case of LSD was detected in India in 2019, and so far, over 50 lakh cases have been reported and there have been 2.50 lakh cattle deaths. Brucellosis is an old but dangerous disease, as it effects humans. To control this, the central government is keen to introduce a vaccine. The invention of this 'Made In India' kit will help in early detection, and help control the spread, explained Director of NIVEDI, Dr Baldev R Gulati.

The test kits cost Rs 100 and Rs 50 respectively. The animal husbandry department is working with the state to test animals for the diseases. The kits can be used on cows, buffaloes, goat, sheep, pigs, camel and horses.

Senior scientist at ICAR Dr Manjunath Reddy, who developed the LSD kit said, "So far, the LSD kits were being imported, and the tests were done in labs. Now, these antibody test kits that have been designed, are similar to the PCR test kits that were used during Covid-19. The results will be available within minutes. Before releasing the test kits, they were tested on over 15,000 samples, and was developed after a year's study.

Principal scientist at ICAR and an expert in Brucellosis, Dr Rajeshwari Shome said, the kit released on Tuesday, is the revised Indian version. So far, the kits were imported. "I started working on the kit from 2015, and first designed one where animal protein was used. The results would come in five hours. The new kit is similar to the pregnancy test kits, where blood or semen sample is used and the results are available in 2-3 minutes. We have shared the kit samples with 25 states and have sought for their feedback as well," she added.

During the event, NIVEDI signed a MoU with National Centre for Biological Sciences (NCBS), to enhance cooperation and share research initiatives focusing on zoonotic diseases and their impact on animal and human health.

NEHA MURDER

Father seeks copy of chargesheet

ENS @ Hubballi

NIRANJAN Hiremath, father of Neha Hiremath who was brutally murdered by her friend in college campus, has moved the court seeking a copy of the chargesheet filed by the CID to the Hubballi 1st additional and III JMFC court. Months after the murder, the state government had entrusted the investigation to CID. The team has completed its investigation and the chargesheet has been submitted to the court.

"Yesterday, the investigation team submitted the chargesheet. Since there is no provision for CID to provide us with a copy, I have appealed to the court to provide me a copy of the chargesheet, details of the investigation and their submission," told Niranjan.

The CID has filed a 483-page chargesheet. Accordingly, Hiremath has filed an application with the JMFC court hearing the matter. "We hoped to get the copy and the details today, but could not. Maybe tomorrow, I will be able to get the copy," he said.

He said that he is not aware of the chargesheet details. "The CM has promised a fair trial and investigation, and had told that the culprit will not go unpunished. We need to study the chargesheet carefully and then plan future course of action," he added.

Cops register UDR in BC Patil kin's death

EXPRESS NEWS SERVICE
@ Davanagere

HONNALI police registered a Unnatural Death Report (UDR) in the death of Prathap Kumar, son-in-law of former minister BC Patil, near Arakere village on Shivamogga-Harihar Road on Monday.

The police said that based on the complaint lodged by Prabhudev, brother of Prathap Kumar, they have registered a UDR case in the incident. In the complaint, Prabhudev has said that Prathap was depressed and disturbed by the thought of not having children even after 16 years of marriage. Prathap was the son of Vanajakshamma's (Patil's wife) uncle and Patil got his elder daughter married to him in 2008.

Prathap was found in an unconscious state at Arakere village on Shivamogga-Harihar Road in his car. The locals who found him informed the police. It was found that Prathap had consumed insecticide and was in an unconscious state. Immediately, he was shifted to Honnali taluk hospital after that to McGann district hospital in Shivamogga where he succumbed. Prathap Kumar was the native of Kattalagere village of Davanagere district. The body of Prathap Kumar was cremated at Kattalagere village on Tuesday.

B C Patil, who was totally disturbed by the incident said that Prathap was addicted to liquor and he had worries that he didn't have any children even after 16 years of marriage. "Prathap was like my son and was looking after my political constituency and my farms. Repeated drinking had harmed his liver and kidneys," said B C Patil.

HC dismisses PIL against 'hate' speech

EXPRESS NEWS SERVICE
@Bengaluru

THE Karnataka High Court on Tuesday dismissed a public interest litigation seeking seeking directions to government authorities to act against alleged hate speech by several state BJP leaders. Observing that the petition appeared to be politically motivated and allegations in the petitions were too general and unauthenticated, a division bench of Chief Justice N V Anjaria and Justice K V Aravind dismissed the petition filed by Mohammed Khaleelulla from Nagamangala in Mandya district.

The court also asked the petitioner as to why he is misusing and wasting the time of the court by filing such a petition.

The petitioner sought the court's directions to the state and central governments to hold the officials concerned accountable for not initiating action against 10 leaders, including Union Minister of State for Labour and Employment Shobha Karandlaje, MP Tejasvi Surya, K S Eshwarappa, C T Ravi, Pratap Simha, Basanagounda Patil Yatnal and M P Renukacharya, mentioned as respondents in the petition.

The petitioner also requested the court to issue directions to the state government to create awareness on hate speech, mob violence and mob lynching which attracts serious consequences and to take preventive measures.

HIV+ woman assaulted at care home in Kerala

Kochi: A 21-year-old girl, infected with HIV at birth, was ostracized, and forced to stay in a care facility far from her home in Ernakulam. Her suffering worsened when caregivers at the facility brutally assaulted her, tied her to a window and beat her, resulting in multiple fractures, in Nov 2023. The incident came to light when the accused sought anticipatory bail from Kerala HC. The court denied bail to Bincy Suresh of Idukki, Rajesh KV, Chengamanadu, Bindu Kurian of Karumalloor and Saly of Kattappana.

'Centre playing politics in approving med colleges'

BANSY KALAPPA @Bengaluru

ALLEGING that the Union government is indulging in politics while sanctioning medical colleges in the state, Congress leaders urged the Centre to grant permission for such colleges.

Transport Minister Ramalinga Reddy said the Centre should be fair and impartial. He alleged the National Medical Commission (NMC) rejected the applications to start medical colleges in Ramanagara and Kanakapura on grounds of insufficient infrastructure.

Reddy said there is a need for medical colleges in these rural areas. The Centre needs to steer clear of petty politics in such matters, he said.

Kunigal Congress MLA Dr Ranganath D, who is a doctor, said, "I am disappointed that Ramanagara and Kanakapura have been left out. The decision appears to be motivated by political compulsions. It also appears to be a decision aimed at the Deputy Chief Minister DK Shivakumar, who is from Kanakapura. I myself am a doctor and can say Ramanagara would have been excellent for clinical practice. A college there could have served students from Channapatna, Malavalli, Magadi and other adjoining rural areas thanks to good connectivity."

Shivakumar refrained from commenting on the politics behind it, and said, "It is our wish to bring a medical college to the district. It was also included in the budget. I am told the rejection was because of the shortage of staff. We will look into it."

Medical Education Minister Sharan Prakash Patil said, "NMC has approved medical colleges in three places -- one in Bagalkot, PES Medical College in Electronic City and BGS Medical College in Nagaroor, a suburb of Bengaluru. They said the infrastructure is not complete."

Former Bangalore Rural MP and Shivakumar's brother DK Suresh said, "It is disappointing that permission was not given. NMC said it is because of a lack of faculty infrastructure. Though we said we will comply with all the requirements, they wanted us to apply next year."

Karnataka has 70 medical colleges, 22 government-run, two ESI colleges and rest by private groups. Sources said they can try to get permission next year.

FRUIT BONANZA

Exotic fruits now home-grown, courtesy Malnad weather

RAMACHANDRA V GUNARI
@ Shivamogga

IT appears Shivamogga district is setting a model in exotic fruit cultivation and its sale. It was around 2-3 years ago, residents of the city started getting foreign fruits like Dragon fruit, Rambutan, Avocado and Macadamia Nut in malls and supermarkets. Those days, the fruits were sold for more than Rs 250 per kg and were not familiar even to people in semi-urban cities. But now in Malnad, these exotic fruits have entered the streets where vendors began selling them at an affordable price.

"For the first time in Shivamogga city, I have come across Dragon fruit and Avocados being sold by street vendors. Heaps of Dragon fruits have hit the Shivamogga market in the past 8-10 days. The vendors are selling the fruit at Rs 100 to 120 per kg and it is affordable," opined Shanmukha, a fruit stall owner. "Surplus fruits are being supplied to the market that has brought down prices of the Dragon fruit. Besides this, Avocado fruit too is available at Rs 100 per kg that was Rs 300 per kg a year before," said G N Prakash, deputy director, Department of Horticulture.

"The Malnad weather has paved the way for many foreign fruits' cultivation. Some years ago, Dragon fruit, Avocado, Rambutan and Macadamia Nut were not known to common people. Now, these fruits are sold by roadside vendors in Shivamogga city. Now, everybody is aware of the fruits which are affordable too," sources said. Thanks to a group of horticulture farmers who are growing these foreign fruits in a small portion of their land.

Dragon fruits being sold on the streets of Shivamogga city on Tuesday | EXPRESS

Talking to TNIE, G N Prakash said, "Slowly, our farmers have started growing several exotic foreign fruits like Avocado, Rambutan, Macadamia Nut and other such fruits in the Malnad region as the weather is conducive for it. In the coming years, these locally grown fruits will be available in larger quantities. In the neighbouring districts like Chitradurga, Chikkamagaluru and Davanagere too, farmers have started cultivating these fruits."

Bhubaneswar Municipal Corporation
ICOMC Tower, Unit-IX, In front of Satya Nagar Kali Temple on Janpath
Bhubaneswar-751022, Odisha, India

No: 27578 / BMC DT: 05.07.2024
XXXXX-II-SWMPMU-139/2024-25
NOTICE INVITING REQUEST FOR PROPOSAL

C-178: On behalf of the Commissioner, Bhubaneswar Municipal Corporation (BMC), DY. Commissioner (Sanitation), BMC invites Request for Proposal (RFP) from the experienced and qualified interested Non-Government Organizations (NGOs)/Non-Profit Organizations/Partnership firm/ Limited Lilability Partnership firm/Proprietorship firm registered under the relevant Act for **"Design, supply, Installation and commissioning of flower waste processing units to convert it into incense sticks and Gulal with Operation and Maintenance for a period of three (3) years"**. The detail RFP document can be seen and downloaded from BMC website **http://bmc.gov.in** from **09.07.2024 (11:00 AM)** onwards.
For queries, interested parties may contact the office of Deputy Commissioner (Sanitation), Bhubaneswar Municipal Corporation at ICOMC Tower at Satya Nagar, Infront of Satya Nagar Kali Temple on Janpath, Unit-IX, Bhubaneswar- 751022, Odisha, India.

1. Schedule of Events:

Period of availability of Tender Document in BMC website	From Dt. 09.07.2024 (11:00 AM) to Dt. 02.08.202.4 (till 5:00 PM)
Pre-bid meeting (Physical & Virtual)	On Dt. 16.07.2024 (Time 12:00 AM)
Last date and time of receiving queries to be sent to email id: dc-sanitation@bmc.gov.in (Format for sending queries attached in Annexure-X of RFP document)	Dt.17.07.2024 (by 5:00 PM)
Last date and time for submission of bids	02.08.2024 (till 5:00 PM)
Date and time for technical bid opening	03.08.2024 (4:00 PM)
Date, time and venue for technical presentation	Will be Communicated by BMC
Financial bid Opening	Will be Communicated by BMC
Address for submission of Bid	To The Dy. Commissioner (Sanitation) Bhubaneswar Municipal Corporation, BMC-ICOMC Building, Satya Nagar, Opposite Satya Nagar Kali Temple, Bhubaneswar- 751 022

2. All amendments, Clarifications, time extension etc. will be uploaded in the website only interested parties should regularly visit the above website to keep themselves updated.

By Order of Commissioner, BMC
Sd/-
Dy. Commissioner (Sanitation)
Bhubaneswar Municipal Corporation

OIPR-13002/11/0028/2425

YOUR GUIDE TO SPICY LIVING
INDULGE
Every Friday with THE NEW INDIAN EXPRESS

D. DEVARAJ URS TRUCK TERMINALS LIMITED
(A Government of Karnataka Enterprise)
3rd Floor, TTMC 'B' Block, BMTC Complex, K.H. Road, Shanthinagar,
Bengaluru - 560027. Phone No: 080-22223753/58

ಸಂಖ್ಯೆ: ಡಿಡಿಯುಟಿಟಿಎಲ್/ತಾಂ.ವಿ/2024–25/443 ದಿನಾಂಕ: 09–07–2024

E-AUCTION NOTIFICATION

D. Devaraj Urs Truck Terminals Ltd., (DDUTTL) Bengaluru - 560027 invites bids from the eligible interested bidder for

1) Sale of Sites Reserved for those involved in Transport Related Activities and Commercial Space Reserved for Petrol Bunk, Weigh Bridge, Cafeteria and Commercial Shops on "As is where is on the day of handing over of site" in the Land owned by D. Devaraj Urs Truck Terminal Limited at Anchatgeri Village, Hubballi Taluk, Dharwad District.
2) Sale of Commercial Space Reserved for Petrol Bunk on "As is where is basis on the day of handing over possession of site" in the Premises of Truck Terminal Adjacent to NH-50 owned by D. Devaraj Urs Truck Terminal Limited at Amaravathi Village, i.e., left-hand side from Vijapura District to Chitradurga District, Hospet Taluk, Vijayanagara District.
3) Sale of Commercial Space Reserved for Petrol Bunk on "As is where is basis on the day of handing over possession of site" in the Premises of Truck Terminal owned by D. Devaraj Urs Truck Terminal Limited at Dasanapura Village, Bengaluru North Taluk, Bengaluru.
4) Issue of License to Run the Canteen (Veg & Non-Veg) on Rent in the Premises of D. Devaraj Urs Truck Terminal, Mysore for a period of 11 Months on "As is where is basis on the day of handing over possession of Canteen Space" located at Bandipalya - Nachanahallli Village, Mysore - Nanjangud Ring Road Junction, Mysore - 570025.
5) Issue of License to Run the Canteen (Veg & Non-Veg) on Rent in the Premises of D. Devaraj Urs Truck Terminal, Dharwad for a period of 11 Months on "As is where is basis on the day of handing over possession of Canteen Space" located at KIADB Plot No.3C, Belur Industrial Area, Dharwad.
6) Sale of Commercial Space Reserved for Petrol Bunk, Weigh Bridge, Cafeteria and Commercial Shops on "As is where is basis on the day of handing over of site" in the Land owned by D. Devaraj Urs Truck Terminal Limited Adjacent to NH-50 at Amaravathi Village, i.e., left-hand side from Chitradurga District to Vijayapura District, Hospet Taluk, Vijayanagara District.
7) Grant of License for Collection of Parking Fee from the Goods Carriage Vehicles / Trucks at Idle Parking Area in the Premises of D. Devaraj Urs Truck Terminal for the period of One year with a moratorium period of 2 Months on "As is where is basis on the day of handing over of the site" in the Truck Terminal at Belur Industrial Growth Centre, Dharwad.

Interested bidders can access documents from **https://kppp.karnataka.gov.in from 9th July 2024 onwards** by paying an application fee and EMD as per e-Procurement Portal. Corrigendum / Addendum / Modifications / Corrections, if any will be published in website e-Procurement Portal only.

Bids shall be submitted electronically through new e-Procurement Portal on **https://kppp.karnataka.gov.in** of the Government of Karnataka. Further details & information can be obtained from the **Managing Director's Office, DDUTTL during office hours and also on https://kppp.karnataka.gov.in**

Sd/- Managing Director
D. Devaraj Urs Truck Terminals Ltd., Bengaluru

DIPR/CP/839/Adverto/2024-25

भारत सरकार / GOVERNMENT OF INDIA, अंतरिक्ष विभाग / DEPARTMENT OF SPACE
विक्रम साराभाई अंतरिक्ष केंद्र / VIKRAM SARABHAI SPACE CENTRE
निर्माण एवं अनुरक्षण ग्रुप / CONSTRUCTION AND MAINTENANCE GROUP
तिरुवनंतपुरम / THIRUVANANTHAPURAM – 22 / (फोन नं. / Ph. No. 0471 - 2564568 / 5669 / 4537 / 4545).

ई–निविदा आमंत्रित करते हुए संक्षिप्त सूचना / BRIEF NOTICE INVITING E-TENDER

भारत के राष्ट्रपति की ओर से, निम्नलिखित कार्यों के लिए ई–टेंडरिंग द्वारा ऑनलाइन मद-दर निविदा आमंत्रित की जाती हैं।
On behalf of the President of India, online item-rate tenders are invited through E-tendering for the following works.

1. इसरो कर्मचारी क्वार्टर्स, वीएसएससी, तुंबा में इंडोर बैडमिंटन कोर्ट के लिए प्राक–अभियांत्रिकीकृत भवन (पीईबी) का निर्माण / Construction of Pre-Engineered Building (PEB) for Indoor Badminton Court at ISRO Staff Quarters, VSSC, Thumba **NIT No. VSSC/CMG/C01/08/2024-25 Dt. 09.07.2024 (पी.ए.सी./P.A.C.: ₹ 105.94 लाख/Lakhs)**
2. इसरो कर्मचारी क्वार्टर्स, वीएसएससी, तुंबा में इंडोर बैडमिंटन कोर्ट के लिए नींव, फर्श, परिसज्जा संबंधी, पीएच एवं स्थल विकास कार्य / Foundation, Flooring, Finishing, PH and Site development works for Indoor Badminton Court at ISRO Staff Quarters, VSSC, Thumba **NIT No. VSSC/CMG/C01/09/2024-25 Dt. 09.07.2024 (पी.ए.सी./P.A.C.: ₹ 182.29 लाख/Lakhs)**
3. एएसओई, सुविधाएं, स्पार्क, टर्ल्स, वीएसएससी के लिए दो 200 केवीए डीजी सेट की आपूर्ति, संस्थापन, परीक्षण तथा कमीशनिंग एवं उनसे जुड़े कार्य / Supply, Installation, Testing and Commissioning of 2 Nos. of 200 kVA DG Set and allied works for ASOE Facilities, SPARC, TERLS, VSSC **NIT No. VSSC/CMG/E01/11/2024-2025 Dt. 09.07.2024 (पी.ए.सी./P.A.C.: ₹ 105.39 लाख/Lakhs)**

डाउनलोड करने की अवधि/Period for downloading: दिनांक 10.07.2024, 10.00 बजे/hrs से/to दिनांक 23.07.2024, 23.00 बजे/hrs

योग्यता मानदंड तथा अन्य ब्यौरों को पाने के लिए इच्छुक निविदाकार ई–निविदा आमंत्रित करते हुए विस्तृत सूचना (ई–एनआइटी) का अवलोकन करें, जिसे www.tenderwizard.in/isro or www.isro.gov.in से डाउनलोड किया जा सकता है। Interested tenderers may please refer detailed Notice Inviting E-Tender (E-NIT) for eligibility criteria and other details, which can be downloaded from website www.tenderwizard.in/isro or www.isro.gov.in.

Sd/- ग्रुप निदेशक / Group Director, सीएमजी, वीएसएससी / CMG, VSSC

ಕರ್ನಾಟಕ ಸರಕಾರ
ಕಾರ್ಯನಿರ್ವಾಹಕ ಅಭಿಯಂತರರವರ ಕಛೇರಿ
ಪಂಚಾಯತ ರಾಜ್ ಇಂಜಿನೀಯರಿಂಗ್ ವಿಭಾಗ, ಯಾದಗಿರ.

ಸಂಖ್ಯೆ:ಕಾಪಾಅ/ಪಂರಾಇಂ/ವಿಯಾ/ಕೆಕೆಆರ್‌ಡಿಬಿ/ಟಿ.ಪ್ರ/ತಾಸ/2024–25/486 ದಿನಾಂಕ: 08.07.2024

ಅಲ್ಪಾವಧಿ ಸಂಕ್ಷಿಪ್ತ ಟೆಂಡರ ಪ್ರಕಟಣೆ (ಇ–ಪ್ರೊಕ್ಯೂರ್‌ಮೆಂಟ್ ಮೂಲಕ ಮಾತ್ರ) ದ್ವಿಲಕೋಟೆ

1)ಕಾಮಗಾರಿಗಳ ವಿವರ.: 1) ಬಾಚಿಮಟ್ಟಿ ಗ್ರಾಮದಿಂದ ದೇವತ್ಕಲ್ ಬಿ.ಟಿ. ರಸ್ತೆ ನಿರ್ಮಾಣ. 2) ಸುರಪುರ ಹುಣಸಗಿ ಮುಖ್ಯ ರಸ್ತೆಯಿಂದ ದೇವತಕಲ್ ಗ್ರಾಮದ ವರೆಗೆ ಬಿಟಿ ರಸ್ತೆ ನಿರ್ಮಾಣ. 3) ಜುಮ್ಮಾರ ದೊಡ್ಡಿ ಯಿಂದ ಗುಡೇರದೊಡ್ಡಿಯ ವರೆಗೆ ಬಿಟಿ ರಸ್ತೆ ನಿರ್ಮಾಣ 4) Package No. YDG-SRP-02 (2 Works) ಪೇಠ ಅಮ್ಮಾಪುರ ಗ್ರಾಮದಲ್ಲಿ ಪಶುವೈದ್ಯಕೀಯ ಚಿಕಿತ್ಸಾಲಯದ ನೂತನ ಕಟ್ಟಡ ನಿರ್ಮಾಣ. 5) ಶಹಾಪೂರ ತಾಲ್ಲೂಕಿನ ರಾಜಾಪೂರ ಗ್ರಾಮದ ಕೂಡು ರಸ್ತೆಗೆ ಡಾಬಂರೀಕರಣ **2) ಲೆಕ್ಕ ಶೀರ್ಷಿಕೆ:** 2023–24ನೇ ಸಾಲಿನ ಕೆ.ಕೆ.ಆರ್.ಡಿ.ಬಿ. ಯೋಜನೆ **3) ಟೆಂಡರಿಗಿಟ್ಟ ಅಂದಾಜು ಮೊತ್ತ:** ಕನಿಷ್ಠ ರೂ.40.00 ಮತ್ತು ಗರಿಷ್ಠ ರೂ. 108.92 ಲಕ್ಷ **4) ಗುತ್ತಿಗೆದಾರರ ದರ್ಜೆ:** 3ನೇ ದರ್ಜೆ ಮೇಲ್ಪಟ್ಟು **5) ಟೆಂಡರ ಫಾರಂ ಪಡೆಯಲು ಕೊನೆಯ ದಿನಾಂಕ:** 10.07.2024 ರಿಂದ 16.07.2024 ಸಾಯಂಕಾಲ 4:00 ಗಂಟೆವರೆಗೆ **6) ಟೆಂಡರ ಅರ್ಜಿ ಬೆಲೆ ಮತ್ತು ಇ.ಎಂ.ಡಿ. ಮೊತ್ತ:** ಇ–ಪ್ರೊಕ್ಯೂರ್‌ಮೆಂಟ್‌ನಲ್ಲಿ ನಮೂದಿಸಿದಂತೆ (ಅರ್ಜಿ ಶಿಲ್ಕು ಹಿಂದಿರುಗಿಸಲಾಗುವುದಿಲ್ಲಾ) **7) ಟೆಂಡರ ಫಾರಂ ಸಲ್ಲಿಸುವ ಅಂತಿಮ ದಿನಾಂಕ:** 16.07.2024 ಸಾಯಂಕಾಲ 4:00 ಗಂಟೆವರೆಗೆ **8) ಟೆಂಡರ ತೆರೆಯುವ ದಿನಾಂಕ ತಾಂತ್ರೀಕ:** 18.07.2024 ಬೆಳ್ಳಿಗೆ 11:00 ನಂತರ **9) ಟೆಂಡರ ತೆರೆಯುವ ದಿನಾಂಕ ಆರ್ಥಿಕ:** 23.07.2024 ಬೆಳ್ಳಿಗೆ 11:00 ನಂತರ **10) ಹೆಚ್ಚಿನ ವಿವರಗಳಿಗೆ ಸಂಪರ್ಕಿಸಬೇಕಾದ ವಿಳಾಸ (ಕಛೇರಿ ಅವಧಿಯಲ್ಲಿ):** ಕಾರ್ಯನಿರ್ವಾಹಕ ಅಭಿಯಂತರರವರ ಕಛೇರಿ ಪಂಚಾಯತ ರಾಜ್ ಇಂಜಿನೀಯರಿಂಗ್ ವಿಭಾಗ, ಯಾದಗಿರ. **11) ಅಂತರಜಾಲ ತಾಣದ ವಿಳಾಸ:**https://kppp.karnataka.gov.in

ಸಹಿ/–ಕಾರ್ಯಪಾಲಕ ಇಂಜಿನೀಯರರು,
ಪಂಚಾಯತ್ ರಾಜ್ ಇಂಜಿನೀಯರಿಂಗ್
ವಿಭಾಗ, ಯಾದಗಿರ.

ವಾ.ಸಾ.ಸಂ.ಇ/ಯಾದಗಿರಿ/77/ಕೆ.ಎಸ್.ಎಂ.ಸಿ.&ಎ/2024–25

UNION BANK OF INDIA
(A Government of India Undertaking)
Regional Office : 2254, Kousalya, 3rd Floor, Vinoba Road, Mysuru-570005

E-AUCTION NOTICE

E-Auction Sale Notice for Sale of immovable Assets under the Securitization and Reconstruction of Financial Assets and Enforcement of Security Interest Act, 2002 read with provision to rule 8 of the Security Interest (Enforcement) Rule, 2002

Notice is hereby given to the public in general and in particular to the Borrower(s) and Guarantor(s) that the below described immovable property mortgaged/ charged to the Secured Creditor, the symbolic possession of which has been taken by the Authorised officer of **Union Bank of India** (secured Creditor) will be sold on **"As is where is", "As is what is" and "Whatever there is basis"** on the date mentioned below, for recovery of dues as mentioned hereunder to Union bank of India from the below mentioned Borrower(s) and Guarantor(s). The Reserve Price and the Earnest Money Deposit are also mentioned hereunder.

MANDYA-BOMMANAYAKANAHALLI BRANCH, BEVOOR POST, CHANNAPATNA TALUK, RAMANAGARA DIST. - 562108, Ph: 9840177461, E-mail: ubin0918504@unionbankofindia.bank

1. Name and address of the Borrower, Co-Applicant and Guarantor: 1) Mr. Nagegowda C, S/o Channaiah, Thoreshettahalli Village & Post, Athagur Hobli, Maddur Tq, Mandya.
2) Mrs. Sowmya.A.R, W/o Venkatesh A R, Abbur Village, Kasaba Hobli, Channapatna.
Amount due : **Rs. 40,24,920-00 as on 30/06/2024 with further interest, cost & expenses**
Description of immovable secured assets to be Sold: All the part and parcel of Vacent Site in the name of Sowmya A R. Property Bearing Katha No 1914/412(old) Assessment No. 2721/412 And Property No. 3-2-527-378 Bearing N. 378, 18th Corss, Block No 2, Ward No.3, M G Layout Channapatna Town, Ramanagara. Measuring East – West: 30 Ft, North – South: 40ft. Total 1200sqft. Bounded On The East: Site No 411, West: 9th Corss Road, North: Site No 413, South: 2nd Main Road.

Reserve Price : Rs. 16,83,000-00 (Rupees Sixteen Lakhs Eighty Three Thousand Only)
Earnest Money to be Deposited: Rs. 1,69,000-00 (Rupees One Lakhs Sixty Nine Thousand Only)

RAMAPURA BRANCH, RAMAPURA GRAMAPANCHAYATHI, RAMAPURA – 562160, Channapatna Taluk, Ramanagara Dist. Ph: 8008644044, Mail Id: ubin0918407@Unionbankofindia.Bank

2. Name and address of the Borrower, Co-Applicant and Guarantor: (1) Mr. Yelle Gowda, Ramapura Village and Post, Chennapatna Tq, Ramanagara Dist-562160.
(2) Mrs. Shashi, Ramapura Village and Post, Channapatna Taluk, Ramanagara Dist-562160.
Amount due : Rs. 6,11,220.00 as on 30/06/2024 with further interest, cost & expenses.
Description of immovable secured assets to be Sold: All the part and parcel of Residential House in the name of Smt Shashi, bearing Property / Khaneshumar No.256/184, Ramapura Village, Kasaba Hobli, Channapatna Taluk, Ramanagara Dist. Measuring E-W: 22 Ft, N-S: 43.5 Ft, Total: 957 Sqft. bounded on the East: Road, West: House of Pyasegowda, North: Mairgowda's Malavaiah Vacant Space, South: Houses of Puttamma.

Reserve Price : Rs. 16,13,000-00 (Rupees Sixteen Lakhs Thirteen Thousand Only)
Earnest Money to be Deposited: Rs. 1,62,000-00 (Rupees One Lakhs Sixty Two Thousand Only)

CHANNAPATNA BRANCH, No. 2911/4-10, B M Road, Kuvempunagara, Channapatna, Ramanagara - 562160 Ph: 9744880055, Mail Id: ubin0910821@unionbankofindia.bank

3. Name and address of the Borrower, Co-Applicant and Guarantor: (1) Mr. Ranjith D J, S/o Jayaramu, KHB 591, Old Prop No 588, S & S, Situated at 383, 13th Cross, Block No.2 (KHB Badavane) Ward No 31, Channapatna Tq., Ramangara-562160.
(2) Mrs. Sahana W/o Ranjith D J, KHB 591, Old Prop. No 588, S&S, Situated at 383, 13th Cross, Block No.2 (KHB Badavane) Ward No. 31, Channapatna Tq, Ramangara-562160.
Amount due : Rs. 26,05,936.00 as on 30/06/2024 with further interest, cost & expenses.
Description of immovable secured assets to be Sold: All the part and parcel of Residential House in the Name of Mr. Ranjith D J, Bearing Katha No KHB-591, Old No 588, EWS, S&S, E-Katha No.31-2-554-383, Ward No.31 (KHB Badavane), Block No. 02,13th Cross, Channapatna Town, Ramanagara Dist, Measuirng E-W :19.69ft, N-S: 29.51 ft, Total 581.05 Sq.ft,. Bounded on the East: Site No 587, West: Site No 589, North: Site No.591, South: Road.

Reserve Price : Rs. 25,85,000-00 (Rupees Twenty Five Lakhs Eighty Five Thousand Only)
Earnest Money to be Deposited: Rs. 2,59,000-00 (Rupees Two Lakhs Fifty Nine Thousand Only)

4. Name and address of the Borrower, Co-Applicant and Guarantor: (1) Mrs. Sumithramma, W/o Late Rangaswamy, No.55-3, Chikkamaluru, Channapatna-562160.
(2) Mr. Mohan C R, S/o Late Rangaswamy, No. 55-1, Chikkamaluru, Channapatna-562160.
(3) Mr. Madhu C R, S/o Late Rangaswamy, No- 55-3, Chikkamaluru, Channapatna-562160.
(4) Ms. Sowjanya D/o Late Ranga Swamy, No. 55-2, Chikkamaluru, Channapatna-562160.
Amount due : Rs. 36,61,489-00 as on 30.04.2024 with further interest, cost & expenses.
Description of immovable secured assets to be Sold: All the part and parcel of residential house in the name of Mrs. Sumithramma, bearing property no 414, Katha no 3245, Chikkamalur Village, Kasaba Hobli, Channapatna. Measuring 2000 sqft. Bounded by East: Property of Prabha, West: Property of C.G.Venkatesh, North: Property of Chikkaidegowda, South: Road.

Reserve Price : Rs. 6,89,000-00 (Rupees Six Lakhs Eighty Nine Thousand Only)
Earnest Money to be Deposited: Rs. 69,000-00 (Rupees Sixty Nine Thousand Only)

5. Name and address of the Borrower, Co-Applicant and Guarantor: (1) M/S. H K V Enterprises, Prop: Mohammed Muntaqueem Pasha, # 1572, Sathanoor Road, Channapatna Taluk, Ramanagara-562160.
(2) Mr. Mohammed Muntaqueem Pasha, Khata No 544, Door No 312/1, Ward No.19, 4th Cross, Syed Wadi, Channapatna Taluk, Ramanagara-562160.
(3) Mr. Mohammed Samiulla, S/o Ajmath Ulla, Door No. 312/1, Syed Wadi, 4th Corss, Channapatna Town, Ramanagara-562160.
Amount due : Rs. 7,62,094-00 as on 30/06/2024 with further interest, cost & expenses
Description of immovable secured assets to be Sold: All that part and parcel of residential house in the name of Mr. Mohammed Samiulla, bearing old Katha No. 544, # 312/1, E-Katha No. 18-01-510-150B, Ward No .19, 4th Cross, Syed Wadi Channapatna Taluk, Ramanagara Dist. Measuring E-W: 18.50 ft, N-S: 55 ft Total 1017.50 sqft. Bounded on the East: Municipal Road, West: House belongs to Noor Arif, North: Municipal Road, South: Property of Aleem Pasha.

Reserve Price : Rs. 29,84,000-00 (Rupees Twenty Nine Lakhs Eighty Four Thousand Only)
Earnest Money to be Deposited: Rs. 2,99,000-00 (Rupees Two Lakhs Ninety Nine Thousand Only)

MALURPATNA BRANCH, MALURPATNA VILLAGE, KADLURU POST, CHANNAPATNA, RAMANAGARA – 562160 Ph: 8008121912, Mail Id: ubin0930105@unionbankofindia.Bank

6. Name and address of the Borrower, Co-Applicant and Guarantor: (1) Smt. Kalavathi W/o Raju, Sogala Village and Post, Channapatana Taluk, Ramanagara-562160.
(2) Mr. Rajanna, S/o Papana, Sogala Village And Post, Channapatna Taluk, Ramanagara-562160.
(3) Mr. Roopesh, Sogala Palya, Sogala Post, Channapatna Taluk, Ramanagara-562160.
Amount due : Rs. 6,72,886-00 as on 30/06/2024 with further interest, cost & expenses
Description of immovable secured assets to be Sold: All the part and parcel of Residential House in the name of Mrs. Kalavathi, bearing Khatha No. 468/330/47, Sogala Village, Virupakshipura Hobli, Channapatna Taluk, Ramanagara Dist, Measuring E-W: 30ft, N-S: 40ft, Total 1200 sqft. Bounded on the East: House of Mahadeva, West: House of Jayaramu, North: Govt Road, South: House of Kariheggade.

Reserve Price : Rs. 8,79,000-00 (Rupees Eight Lakhs Seventy Nine Thousand Only)
Earnest Money to be Deposited: Rs. 88,000-00 (Rupees Eighty Eight Thousand Only)

Date and time of E-Auction:Date : 26.07.2024 12.00 NOON to 5.00 PM
(with 10 min unlimited auto extensions)
Last date for submission of EMD : On or before the commencement of e-Auction.
E-auction website: https://ebkray.in

For detailed terms and conditions of the sale and registration and login and bidding rules visit : please refer to the link provided : https://www.unionbankofindia.co.in/auction-property/view-auction-property.aspx and www.unionbankofindia.co.in

Place: Mysuru
Date: 10.07.2024
Sd/- Authorised Officer
Union Bank of India.

कर्मचारी राज्य बीमा निगम
(श्रम एवं रोजगार मंत्रालय, भारत सरकार)
EMPLOYEES' STATE INSURANCE CORPORATION
(Ministry of Labour & Employment, Govt. of India)
क.रा.बी.नि.
E.S.I.C.

स्थापना शाखा–1, क.रा.बी.नि., मुख्यालय
ESTABLISHMENT BRANCH-1, ESIC, HEADQUARTERS
पंचदीप भवन, सी.आई.जी. मार्ग, नई दिल्ली–110 002
PANCHDEEP BHAWAN, CIG MARG, NEW DELHI - 110 002
Website: www.esic.gov.in

(A Statutory Body established under the ESI Act, 1948)

ESI Corporation invites application from Officers with outstanding track record to the post of Superintending Engineer (Civil) on deputation (including short-term contract) basis:

Sl.No.	Name of Post	Method of Recruitment	Scale of Pay	No. of Posts
1.	Superintending Engineer (Civil)	Deputation (including short-term contract)	Pay Band-4, Rs. 37400-67000+ Grade Pay Rs. 8700/- (Level 13, Rs. 123100-215900)	06

The advertisement giving full details has been published in the 22-28 June, 2024 issue of Employment News. Those who are interested may go through the issue for details or can log on to ESIC website www.esic.gov.in (under Recruitment, Console Sl. No. 9401/2024 dated 05.06.2024) for details and downloading Bio-data/ Curriculum Vitae proforma.

Sd/-
(Pranay Sinha)
Insurance Commissioner (P&A)

ADITYA BIRLA CAPITAL
PROTECTING INVESTING FINANCING ADVISING

ADITYA BIRLA FINANCE LIMITED
Registered Office : Indian Rayon Compound, Veraval, Gujarat-362266
Branch Office: No.1(78), Star Avenue, 6th Cross, Victoria Layout, Bangalore- 560047

"APPENDIX- IV-A"
[See proviso to rule 8 (6)]
Sale notice for sale of immovable property

E-Auction Sale Notice for Sale of Immovable Asset under the Securitization and Reconstruction of Financial Assets and Enforcement of Security Interest Act, 2002 read with proviso to Rule 8 (6) read with Rule 9(1) of the Security Interest (Enforcement) Rules, 2002.
Notice is hereby given to the public in general and in particular to the Borrower (s) and Guarantor (s) that the below described immovable property mortgaged to the Secured Creditor, the Physical Possession of which has been taken by the Authorized Officer of Aditya Birla Finance Limited the Secured Creditor on **22.11.2023** will be sold on "As is where is", "As is what is", and "Whatever there is" basis on **30th July, 2024** for recovery of **Rs 2,45,52,360.61 (Rupees Two Crore Forty Five Lakh Fifty Two Thousand Three Hundred Sixty and Sixty-One Paise Only) as on 04.07.2024** and further interest and other expenses thereon till the date of realization due to the Secured Creditor from **Borrowers/Co-Borrowers/Guarantors** Namely **SHIVA AUTO PARTS, Mr. Thimmegowda Thirganalli Srikanth, and Mrs. Chikkanahalli Mahesh Rani.**
The Reserve Price and the Earnest Money Deposit will be as follows :

Description of the immovable property	Reserve Price	Earnest Money Deposit
All piece and parcel of the Property Situated at Bearing House list Nos. 56 & 57, measuring East to West (66+56)/2 feet and North to South (36+25)/2 feet, admeasuring 1860 square feet formed in land bearing Survey No. 79/2 of Valagerahalli Village, Kengeri Hobli, Bangalore South Taluk, bounded on. East by : Property bearing Site No. 58 ; West by: Property bearing Site No. 55 ; North by: Mysore Road ; South by: Property bearing Site No. 54"	**Rs. 2,70,14,261/-**	**Rs. 27,01,426/-**

For detailed terms and conditions of the sale, please refer to the link provided in Secured Creditor website i.e. https://mortgagefinance.adityabirlacapital.com/Pages/Individual/Properties-for-Auction-under-SARFAESI-Act.aspx also on the website of https://sarfaesi.auctiontiger.net

Date: 09.07.2024
Place: Bangalore
Authorised Officer
(Aditya Birla Finance Limited) (9686701466)

Office of the Additional Director General of Police Communication, Logistics and Modernization
Office of the Superintendent of Police-Wireless
No.1, M.G.Road, Bengaluru-560001. Phone : +91-80-22864626, E-mail : spwireless@ksp.gov.in

TENDER NOTIFICATION (Through e-procurment Portal)
Additional Director General of Police, Communication, Logistics & Modernization, Bengaluru has invited a tender for the following works through e-Procurement portal.

Tender No. **KSP/2024-25/IND0082/Call-2, Date: 09.07.2024.** Name of work: Design, Supply, Commissioning and Maintenance of Digital VHF Radio Communication Network for Mangalore City through e-procurement portal. Estimated Bid value: **449.55 Lakhs**. Pre-bid meeting on **19.07.2024 at 11.30 A.M.** The last date and time for tender submission is **08.08.2024, at 5.00 P.M.**

Tender No. **KSP/2024-25/IND0083/Call-2, Date: 09.07.2024.** Name of work: Design, Supply, Commissioning and Maintenance of Digital VHF Radio Communication Network for Davanagere District through e-procurement portal. Estimated Bid value: **366.33 Lakhs.** Pre-bid meeting on **19.07.2024 at 11.30 A.M.** The last date and the last date and time for tender submission is **08.08.2024, 5.00 P.M.**

Tender No. **KSP/2024-25/IND0084/Call-2, Date: 09.07.2024.** Name of work: Design, Supply, Commissioning and Maintenance of Digital VHF Radio Communication Network for Dharwad District through e-procurement portal. Estimated Bid value: **184.09 Lakhs**. Pre-bid meeting on **19.07.2024 at 11.30 A.M.** The last date and time for tender submission is **08.08.2024, at 5.00 P.M.**

Further details can be obtained by visiting e-Procurement portal **https://eproc.karnataka.gov.in**
For more information, please contact the above office.

Sd/- For Superintendent of Police,
Wireless, Bengaluru

DIPR/CP/854/2024-25

Tumkur Grain Merchants Co-op Bank Ltd.,
Head Office : B.H. Road, Tumkur-572103, Karnataka,
Phone : 0816-2257636 / 4021102-103, Fax : 0816-2255905,
Email : tgmcb_ho@hotmail.com, tgmc.ho@tgmcbank.com, Website : www.tgmcbank.com

DEMAND NOTICE

NOTICE UNDER SECTION 13(2) OF CHAPTER III OF THE SECURITISATION AND RECONSTRUCTION OF FINANCIAL ASSETS AND ENFORCEMENT OF SECURITY INTEREST ACT 2002.

At their request, Bank has extended credit facilities to the below mentioned individuals against secured assets through its below mentioned branches. The relevant particulars of the property on which they have created security interest by execution of security agreement/documents & creation of mortgage by way deposit of title deeds are furnished hereunder. As the operation and conduct of the financial assistance/ credit facilities have become irregular, the debts have been classified as Non Performing Assets in accordance with the directives / guidelines issued by Reserve Bank of India consequent to the default committed by the borrower in repayment of the principal debt and interest thereon. As the demand notice sent by register AD calling upon them, was un-served/ not acknowledged / addressee left / this publication is now issued.

1. Name and Address of the Borrower: 1) Mr. Bharath A S/o Athmaram D, No.D 41, 6th Cross, Vidhyagiri Layout, Chandra Layout, Bangalore-560040, **Surety: 2) Mr. Shankar B** S/o Balakrishna Naidu No.931, 8th Cross, 13th Main, Srinivasa Nagar, Bangalore-560040.

(Details of Hypothecated assets and details of mortgaged properties of the Borrower)
Description of the property : All that piece & parcel of the Residential property bearing site No.3 & 4, K No.49 and Assessment No.108/7 (old No.108/2) situated at Mallathahalli Village, Yeshwanthpura Hobli, Bangalore North Taluk, Bangalore, now it comes under BBMP limits , bearing Khatha No.108/2,108/7,3 & 4, ward No.129-Mallathalli, Bangalore, measuring East to West 40 feet, North to South 42 feet, totally measuring 1680 sq ft & building thereon & bounded on: East by : Site No.5, West by : Site No.2, North by : Property belongs to Veerabhadrappa, South by : 20 feet Road.
Account Number : 30302930780 (LMP) **Limit : 50,00,000/-**
OutStanding Loan Amount : Rs.11,30,599/- (Rupees Eleven Lakh Thirty Thousand Five Hundred And Ninety Nine Only) as on **Dt.08.07.2024** together with further interest thereon with effect from **09.07.2024** at the contractual rates together with costs, charges, other monies until payment or realization.
Date of NPA: 20.02.2024 **Demand Notice dtd: 09.07.2024** **Branch : Rajajinagar Branch, Bangalore**

If you fail to repay the aforesaid sum with interest and incidental expenses within 60 days from the date of the notice, Bank shall exercise all or any of the rights detailed under sub section (2) of the section 13 of SARFAESI Act. You are also put on notice that in terms of sub section (13) of section 13, you shall not transfer by sale, lease or otherwise the said secured assets detailed above without obtained written consent of the Bank. This notice is without prejudice to Banks rights to initiate such other action or legal proceedings as it deem necessary under any other applicable provisions of law.

Date : 09.07.2024
Place : Bangalore
Sd/- Authorised Officer
TUMKUR GRAIN MERCHANTS CO-OPERATIVE BANK LTD.,

KARNATAKA GRAMIN BANK
(A Scheduled Bank Established By Government of India-Sponsored by Canara Bank)
Regional Office : Bengaluru-560072, Karnataka (R & L Section)
No. 19 & 19/1, 2nd Floor, South End Road, Basavanagudi, Bengaluru - 560004, Ph: 080-23186095/23217079,E-mail : roblr.rlw@kgbk.in

POSSESSION NOTICE (For Immovable Properties)

Whereas, the undersigned being the **Authorized Officer of Karnataka Gramin Bank,** under Securitization and Reconstruction of Financial Assets and Enforcement of Security Interest Act, 2002 (Act 54 of 2002) and in exercise of powers conferred under Section 13(12) read with Rule 3 of the Security Interest (Enforcement) Rules, 2002 issued a Demand Notices calling upon the Borrowers / Mortgagors / Guarantors to repay the amount mentioned in the notice within **60 days** from the date of receipt of the said notice.
The Borrowers having failed to repay the amount, Notice is hereby given to the Borrowers / Guarantor / Mortgagors and the Public in general that the undersigned has taken possession on the property described herein below in exercise of powers conferred on him/her under Section 13(4) of the said Act read with Rule 8 of the said Rules on mentioned dates. The Borrowers in particular and the Public in General are hereby cautioned not to deal with the property and any dealings with the property will be subject to the charges of the **Karnataka Gramin Bank ,** for the amount interest and Other Charges mentioned below.
The borrower's attention is invited to provisions of sub-section (8) of section 13 of the Act, in respect of time available, to redeem the secured assets.

1) Name of the Borrowers / Mortgagors / Guarantors: Smt. Jayashree S W/o Shanmugam R, R @ #52, Kothanur Village, Uttarahalli Hobli, Bangalore South Taluk-560061, **Sri. Shanmugam** S/o Rajendra, R/@ #3, 9th Main Road, GB Palya Road, Hongasandra, Bangalore-560068 and **Guarantors: Sri. Ranganatha K** S/o Krishna, R/@ #94,5th main road, 2nd Cross, 1st Block, Jayanagar, Dayananda Nagar,Bangalore-560041 and **Sri Hariraman** S/o Krishnappa R/@ #9, 9th Main Road, 7th Cross, Hongasandra, Bangalore South Taluk, Bangalore-560068.
Branch : Konanakunte **Demand notice dated : 30.04.2024** **Possession notice dated : 09.07.2024**
Outstanding Amount : Rs.29,42,915/- (Rupees Twenty Nine Lakh Forty Two Thousand Nine Hundred and Fifteen only) as on 26.06.2024 and interest from 27.06.2024.
Description of the immovable property: All that part and parcel of the residential house property bearing **Site No. 52,** Khatha No.52/74 in Sy. No. 74, Property Measuring E-W:15 Ft, N-S:40 Ft, Totally measuring 600 Sq Ft, situated at Kothanur Village, Uttarahalli Hobli, Bangalore South Taluk-560061. This Property is in the name of **Smt. Jayashree S W/o Shanmugam R Bounded by: East :** Government Land, **West :** Remaining Portion of same property, **North :** Road, South : Site No.48.

2) Name of the Borrowers / Mortgagors / Guarantors: Smt. Nagashree K G W/o Krishna Hiriyur, R @ #T3,3rd Floor, Varaha Residency, 1st main,3rd cross, Gurudatta Layout, Hosakerehalli, Bangalore-560085 and **Sri. Krishna Hiriyur** S/o Umashankar H K,R @ Flat No.006, Ground Floor, Sumukha Simhadri Springs,3rd cross, Simhadri Layout, Uttarahalli, Bengaluru-560061 and **Guarantor: Sri. R N Swamy S**/o Ranganna G S,R @ # 765,47th Cross,8th Block, Jayanagar, Bengaluru-560041.
Branch :Billapura Gate **Demand notice dated : 20.04.2024** **Possession notice dated : 05.07.2024**
Outstanding Amount : Rs.45,74,723/- (Rupees Forty Five Lakh Seventy Four Thousand Seven Hundred and Twenty Three only) as on 19.06.2024 and interest from 20.06.2024.
Description Of The Immovable Property: All that part and parcel of the residential Flat having Flat No.006, Ground Floor, Sy/No.7/1, BBMP Khatha No.608/5 ,Measuring 1600Sq ft Super Built up area, situated at Sumukha Simhadri Springs,3rd cross, Simhadri Layout, Uttarahalli, Bengaluru-560061. This Property is in the name of **Smt. Nagashree K G W/o Krishna Hiriyur.** Flat Boundaries: **On the East by :** East face and Flat No.005, **On the West by:** Open to sky, **On the North by :** Lift & Stairs, **On the South by :** Flat No.007.
Property Boundaries: On the East by : Private Property, **On the West by :** Private Property, **On the North by :** 25 feet Road, **On the South by** : 30 feet Road.

Date : 05.07.2024
Place : Bengaluu
Sd/- Authorised Officer
KARNATAKA GRAMIN BANK,

KARNATAKA POWER TRANSMISSION CORPORATION LIMITED
(CIN: U40109KA1999SGC025521)

No. E.E(E)/400 kV/SSCD/A.E(O)/24-25/427-30 Dated : 06.07.2024

TENDER NOTIFICATION
(THROUGH KPP PORTAL ONLY)

KPTCL invites Tenders for Providing 1 No. of Housekeeping Services to Office of the Executive Engineer (Ele), 400kV SSC Division, KPTCL, Hebbal, Bengaluru coming under the jurisdiction of Executive Engineer (Ele), 400kV SSC Division, Hebbal, KPTCL, Bengaluru. The Tender will be received through Karnataka Public Procurement portal only. The detailed notification regarding the subject enquiry in the E-Procurement process can be obtained by logging on to KPTCL website: **https://kptcl.karnataka.gov.in** on hyperlink 'E Procurement KPTCL' or directly logging on to website: **https://kppp.karnataka.gov.in** on or after **10.07.2024.** Further details can be obtained from the office of the under signed.

Sd/- Executive Engineer (Ele.)
400KV SSC Division, KPTCL, Hebbal, Bengaluru

KARNATAKA POWER CORPORATION LIMITED
(SHIVA/SHIMSHA HYDRO-ELECTRIC PROJECTS)
CIN : U85110KA1970SGC001919

BRIEF TENDER NOTIFICATION
(Two cover system) (Through e-procurement portal only)

Bids are invited through e-procurement portal **www.kppp.karnataka.gov.in** from bidders for the following works **(1) No:KPCL/2024-25/SEO 128, Dated: 05.07.2024.** **Name of the work:** Hiring 0f 01 No. of M&M Bolero/Equivalent 7(6+1) Seater GPS Fitted, Non-A/C, Diesel Vehicles of 2017 or onwards model for GENERAL DUTY basis and hiring of 02 Nos of M&M Bolero/Equivalent 7(6+1) Seater GPS Fitted, Non-A/C, Diesel Vehicles of 2017 or onwards model for 24 Hrs. DUTY basis on monthly hire basis for 2000 km/month/vehicle for conveyance of officials of KPCL Shivasamudram-Shimsha project location for a period of TWO years (extendable by one more year on satisfactory service). **EMD: Rs.1,01,242/-.** Last date for submission /uploading the bid: 20.07.2024 upto 16:15 hrs. **(2) No:KPCL/2024-25/SEO 129, Dated: 05.07.2024.** **Name of the work:** Hiring 0f 01 No. of Ambulance (Maruti Omni Type) (7+1 Seater) with GPS and life supporting equipment of 2021 or onwards model for 24 hrs. DUTY basis for 1000km/month/vehicle. Hiring of 01 No. School Van Maruti Omni Type) (7+1 Seater) with GPS of 2021 or onwards model for GENERAL DUTY basis for conveyance of school children from Shiva to Malavalli and back for 2000km/month/vehicle and Hiring of 01 No. School Van (Tempo Traveller Type) (25+1 seater) with GPS and CC CAMERA of 2021 or onwards model for GENERAL DUTY basis for conveyance of school children from Shimsha & surrounding villages to Shiva KEB School and back under CSR activity for 2500km/month/vehicle on monthly hire basis for KPCL Shivasamudram-Shimsha project location for a period of two years (extendable by one more year on satisfactory service). **EMD: Rs.95,345/-.** Last date for submission /uploading the bid: 20.07.2024 upto 16:15 hrs. **(3) No:KPCL/2024-25/PS/Work_Indent 1519, Dated: 01.07.2024.** **Name of the work:** Periodical assistance for day to day works of Power House, 66kV Switchyard, Trolley System, F Point, Forebay, Colony Power Supply, Fire Extinguishers and Air-Conditioners at Shimsha HES for a period of 2 years. **EMD: Rs.2,28,194/-.** Last date for submission /uploading the bid: 15.07.2024 upto 17:00 hrs. Further details can be obtained for **SL No.1 & 2** from office of the **Executive Engineer (EM&O) Shiva,** KPCL, Shivasamudram, Malavalli Taluk, Mandya Dist., Karnataka. Mobile: 9448290735 & for **SL No.**3 from office of the **Executive Engineer (O&M) Shimsha, KPCL,** Shimshapura, Malavalli Taluk, Mandya Dist., Karnataka. Mobile: 91416 19319

ASHOKNAGAR CO-OPERATIVE BANK LTD.
1380/B, 6th Cross, Ashoknagar, Banashankari 1st Stage, 2nd Block, Bangalore-560 050. Ph: 080-26506213, 26606365, Mobile: 99642 16663

NOTICE UNDER SECTION 13(2) OF CHAPTER III OF THE SECURITISATION AND RECONSTRUCTION OF FINANCIAL ASSETS AND ENFORCEMENT OF SECURITY INTEREST ACT 2002.

To, 1.Dinesh Shetty S/o Basava Shetty, NO.23, 2nd Cross,8th Main Road, Byrasandra, Jayanagar 3rd Block Bangalore- 560011
2. Anu W/o Dinesh Shetty, NO.23, 2nd Cross,8th Main Road, Byrasandra, Jayanagar 3rd Block Bangalore- 560011
3. Ashwini.V.C, #88,3rd cross, Pothalappa Garden, Ayyappa Garden, Adugodi, Bangalore 560030.

We **Ashokanagar Co-op Bank Ltd.,** Bangalore, had at your request granted to you various Credit facilities by way of financial assistance on the terms and conditions contained in the agreement/s and document/s duly executed in favour of the Bank. The relevant particulars of the said credit facilities and the amount outstanding repayable by you are stated in **Annexure-I.**

As security for the said financial assistance you have created security interest in favour of **Ashokanagar Co-op Bank Ltd.,** interalia, by way of Hypothecation of Movable Properties / Mortgage of immovable properties by executing necessary security Documents/s /agreement/s. The particulars of the secured assets are specifically mentioned in **Annexure-II.**

In terms of the agreement/s and document/s entered into by you all with **Ashokanagar Co-op Bank Ltd.** you were required to repay the principal amounts of the financial assistance in accordance with repayment as contained in the said agreement/sand Document/s* and also to pay interest thereon at the rates and in the manner as stated in the said agreement/s and Document/s. The operation and conduct of the accounts in respect of the above said financial assistance/credit facilities have become irregular and your debt has since been classified by **Ashokanagar Co-op Bank Ltd.,** as a Non Performing Asset on **02/05/2024,** consequent to the default committed by you No.1 in repayment of principal debt and interest thereon.

Accordingly in exercise of the powers conferred in terms of Section 13(2) of the Securitisation and Reconstruction of Financial Assets and Enforcement of Security Interest Act 2002 (hereinafter referred to as 'the said Act') Ashokanagar Co-op Bank Ltd. declares that the aggregate amount of **Rs.1,49,77,944./-(Rupees One Crore Forty Nine Lakhs Seventy Seven thousand Nine hundred & Forty Four Only) as on 05/07/2024** is immediately due and payable along with future interest.

In the premises we the **Ashokanagar Co-op Bank Ltd.,** hereby call upon you all jointly & severally to pay to **Ashokanagar Co-op Bank Ltd.,** within a period of 60 days from the date of receipt of this notice the aggregate sum **Rs.1,49,77,944./-(Rupees One Crore Forty Nine Lakhs Seventy Seven thousand Nine hundred & Forty Four Only) as on 05/07/2024** together with further interest thereon with effect from 05/07/2024 at the contractual rates together with costs, charges, other monies until payment or realisation.

In case you fail to make the payment as aforesaid, **Ashokanagar Co-op Bank Ltd.,** shall be constrained to take recourse in terms of the provisions of the said Act against all or any one or more of the secured assets, entirely at your risk as to costs and consequences thereof. The powers available to **Ashokanagar Co-op Bank Ltd.** under the Act include (i) power to take possession of the secured assets of the borrower including the rights to transfer by way of lease, assignment or sale for realizing secured asset (ii) take over the management of the secured asset including the rights to transfer by way of lease, assignment or sale and realize the secured asset and any transfer of secured asset by **Ashokanagar Co-op Bank Ltd.,** shall vest in the all rights or in relation to the secured asset transferred as if the transfer has been made by you.

In terms of the provisions of section 13(13) of the said Act, you are here by prohibited from transferring, either by way of sale, lease or otherwise (other than in the ordinary course of your business), any of the secured assets as referred to in this notice without prior consent of **Ashokanagar Co-op Bank Ltd.**

The borrower's attention is invited to provisions of Section 13 (8) of the Act, in respect of time available, to redeem the secured assets.

This notice is issued in terms of Section 13(2) of the said Act.

The charges expenses incurred for taking the said action shall be met out of the sale proceeds and if the sale proceeds are found insufficient to satisfy the entire amount due to the Bank, for the balance amount, appropriate legal action as provided in Act will do taken against you, holding all of you jointly and severally liable to all costs and consequences thereof.

Please note that the above notice is issued without prejudice to such rights of the secured creditor to initiate any other legal proceedings/auction as deemed fit and necessary under the provisions of any other law for the time being in force.

ANNEXURE -1

Sl No.	A/c No	Amount (Rs)	Amount outstanding as on 05/07/2024 repayable by you
1	201500000048	60,00,000.00	Rs.61,87,420.00 together with further interest thereon with effect from 05.07.2024at the contractual rates together with costs, charges, other monies until payment or realization.
2	201700000143	90,00,000.00	Rs.87,90,524.00 together with further interest thereon with effect from 05.07.2024 at the contractual rates together with costs, charges, other monies until payment or realization
	TOTAL		Rs.1,49,77,944./- (Rupees One Crore Forty Nine Lakhs Seventy Seven thousand Nine hundred & Forty Four Only) as on 05/07/2024 together with further interest thereon with effect from 05/07/2024 at the contractual rates together with costs, charges, other monies until payment or realisation.

ANNEXURE-II
(Details of Hypothecated assets and details of mortgaged properties of the Borrower)

ITEM NO.1: All that piece and parcel of the Immovable House Building Property bearing No.13/7-2 E part, PID No. 48-92-13/7-2, 6th Cross, New Kalasipalyam Layout, Bangalore, Measuring East to West Northern side 31'0" Feet and Southern side 33'0"feet and North to South Eastern side 25'6"feet and Western side 30'9" feet, totally 908 Sq.ft. And Bounded On:
East by : Common Passage.
West by : Corporation Property.
North by : Property no 13/7 (D) belongs to Anu w/o Dinesh shetty.
South by : Property no 13/7 (F)belongs to K Shantha.

ITEM NO.2 All that piece and parcel of the Immovable House Building Property bearing No.13/7 D part, PID No. 48-92-13/7-1, 6th Cross, New Kalasipalyam Layout, Bangalore, Measuring East to West Northern side 29'6" Feet and Southern side 31'0"feet and North to South Eastern side 20'0"feet and Western side 20'0" feet, totally 606 Sq.ft. And Bounded On:
East by : Common Passage.
West by : Corporation Property.
North by : Property no 13/8 belongs to M Srinivasalu Property.
South by : Property no 13/7 (E).

Place: Bangalore
Date: 05-07-2024
Sd/- Authorised Officer
For Ashoknagar Co-operative Bank Ltd.

PUBLIC NOTICE

This is to notify the General Public that the owner of the below mentioned Schedule Property, **Smt. K. Vasantha Kumari**, aged about 68 years, W/o S.V. Anantha Murthy, D/o D. Krishna Murthy @ D.K. Murthy, residing at No.388, 14th Main Road, M.C. Layout, Vijayanagar, Bengaluru-560040 claims to have lost/ misplaced the Original Allotment Letter dated 26.12.1966/ 04.01.1967 bearing No.A8-388/MR&CR/66-67 and Possession Certificate dated 25.06.1968/04.07.1968 bearing No.428/68-69 and payment receipts issued by the The City Improvement and Trust Board, Bangalore in favour of Sri D.K. Murthy, S/o D. Gundu Rao, in respect of the below mentioned Schedule Property, which is not traceable till date. If any person/s is/are in possession of the same, he/she/they are requested to hand over the same to the undersigned within **FIFTEEN DAYS** from the date of publication of this Notice.

SCHEDULE PROPERTY

All that piece and parcel of the property bearing Site No.388, in the Layout formed by the City Improvement Trust Board, Bengaluru at Magadi Road and Chord Road, Bangalore, now coming within the municipal jurisdiction of the Bruhat Bengaluru Mahanagara Palike and assigned NEW Municipal No.11, PID No.35-24-11, 14th Main Road, MRCR, in BBMP Ward No.125-Marenahalli, Bengaluru and the said site measuring East to West : 40 feet and North to South: 60 feet in all measuring: 2400 sq.ft. and bounded as follows:

East by: Site No.389, **West by:** Site No.387
North by: Road, **South by:** Site No.383

N. SHASHI BHUSHAN, Advocate
No.16, Syndicate Bank Colony,
Near Kamakshipalya, Police Station,
Magadi Main Road, Bengaluru-560079
Mobile:9448479368. Date: 09.07.2024

PUBLIC NOTICE

This is to inform General Public that my client/s, are intending to purchase the entire residential property bearing No:40, (earlier KHB site No:165), situated at Twenty Fourth Cross Road, Sixth Block, Jayanagar, Bangalore, Corporation Ward No:167 (old Ward No:59), PID No:59-55-40, within the limits and administration of Ganeshmandir Ward, together with residential structures comprising of ground and first floors standing thereon and bounded on the East By : Site bearing KHB No:166, West By : Site bearing KHB No:164, North By : Road; South By : Private Property, Measuring East to West : 30 Ft., North to South : 37 Ft., In all ad-measuring 1,110 Sq.Ft., from its owners i) Smt.B K Nirmala, Wife of Late H S Rama Rao, aged about 85 years and ii) Smt.Neeraja Kudwalli. Daughter of Late H S Rama Rao, Wife of Sri.Dilip Kudwalli, aged about 57 years, both are residing at No:40 (old No:165), Twenty Fourth Cross, Sixth Block, Jayanagar, Bangalore – 560 070;

Any, person, having any claim over the above property claiming through Sri.H S Rama Rao and/or any other person/s representing as the predecessors in title and/or any person claiming under them or as Agreement Holders and/or Power of Attorney Holder and/or otherwise, any other person / institution, in any manner whatsoever, may lodge their objections or claims, in writing with all supporting documentary evidence by registered post with regard to such claim with the undersigned within Fourteen (14) days hereof, failing which my client will proceed to conclude the Sale Transaction. Any claims lodged thereafter will not be entertained by my client;

ABHAY G MAGAL
AKKI MANJUNATH GOWDA K
LegalKraft Partners
Advocates & Legal Consultants
No:5/1/2, Fourth Shop Lane, Tata Silk Farm,
Basavanagudi, BANGALORE – 560 004
Ph:9743051326 / 9880003551
Dt: 09-07-2024

NATIONAL CONSUMER DISPUTES REDRESSAL COMMISSION GOVT. OF INDIA
(Constituted Under the Consumer Protection Act, 1986)
Upbhokta Nyay Bhawan, 'F'- Block, General Pool Office Complex, INA, NEW DELHI-110023. Telephone No 24608714, 711, Fax No.: 24651505, 24651519. Website: www.ncdrc.nic.in

First Appeal No. 881/2023
WITH
IA/11250/2023,IA/11251/2023
E-daakhil Id: A23080008490
(Against the order dated 18 May 2023 in Complaint Number CC/294/2017 of the State Commission Karnataka)

SRI PUTTE GOWDA JAGGESHA ... PETITIONER/APPELLANT -Versus-
MR. S. NIRMAL KUMAR AND OTHERS ... OPPOSITE PARTY/RESPONDENT(S)

First Appeal No. 1023/2023
WITH
IA/13991/2023,IA/13992/2023,IA/13993/2023, 1A/4714/2024
E-daakhil Id: A23100014344
(Against the order dated 18 May 2023 in Complaint Number CC/294/2017 of the State Commission Karnataka)

MAHIPAL SINGH & ANR ... PETITIONER/APPELLANT -Versus-
S. NIRMAL KUMAR .... OPPOSITE PARTY/RESPONDENT(S)

To, 1. **KUMARI MAJMUDAR SHATAPARNI,** D/O SHIVAJI MAJMUDAR, R/O NO.8, 1st FLOOR, 2nd CROSS, ROOPENA AGARAHARA, B.G. ROAD, BANGALORE- 560068, KARNATAKA

NOTICE

WHEREAS in the First Appeal no. 881/2023 filed against the order dated 18.05.2023 in Complaint No. 294/2017 arising out of the Order of the State Commission, Karnataka you have been arrayed as Respondent.

AND WHEREAS hearing notice sent to you by registered post has been received back with a postal remark 'LEFT' Now, Therefore, TAKE NOTICE through this publication to appear before this Hon'ble Commission in person or through your Counsel/Authorized representative on **09/08/2024** failing which the appeal will be disposed of on merits in your absence

Dated New Delhi, on this 27/06/2024

By order of the Court, Assistant Registrar, National Consumer Disputes Redressal Commission Govt. of India

PUBLIC NOTICE

The Public are hereby notified that my client intends to purchase the below mentioned schedule property from its owner **Sri. R. Vijayakumar,** S/o. Sri. R. Raju, Aged about 46 years, R/a: No. 60 & 61, 2nd Main, IAF Post, Bagalur Cross Road, Vinayakanagar, Yelahanka, Bengaluru – 560 064.

That the owner has represented that the schedule property is free from all litigations, claims and encumbrances. Further apart from him, there are no other person/s who have got any right, title or interest or semblance of right over the schedule property. The said owner further represent that he has not entered into any agreement of sale, mortgage, hypothecation or created any third party rights or interest over the schedule property. That my client based on the said representation of the owner have entered into an Agreement to Sell in respect of the schedule property.

Notice is hereby given for the information of the general public that if any person/s having any right, title, interest or claim against/over the Schedule Property may lodge their claim with the undersigned along with documentary proof in support of such claim within 7 (Seven) days from the date of this notice. If no claim is received by the undersigned within the said period with documentary proof, it shall be presumed that no one has any right, title, interest or claim over the schedule property and my client will proceed to purchase the Schedule Property. If any claim/s are received thereafter will not be considered and binding on my client.

SCHEDULE PROPERTY

All that piece and parcel of the residential vacant site No. 38/7, Doddajala V.P. Khatha No. 787/38/7, New computerized property No. 150200200900720003, formed in Survey No. 38/7 (Old No. 38/2), measuring to an extent of 8500 sq. ft., situated at Meesaganahalli Village, Jala Hobli, Bengaluru North Taluk, converted from agricultural to non-agricultural or residential purpose vide Conversion Order No. ALN(NA)(JALA) SR;40/11-12, dated 10.11.2011, issued by the Deputy Commissioner, Bangalore District, Bangalore. And also approval from Bangalore International Airport Area Planning Authority, thereafter the BIAAPA has accorded its sanction for planning and approval as per its Order No. BIAAPA/TP1/AN/LAO/35/2011-12 dated 18.05.2012 and bounded on the: **East by:** Land in Sy. No. 39, **West by:** Land in Sy. No. 38/6, **North by :** Land in Sy. No. 38/1, **South by :** Road and land in Sy. No. 38/3

D. PRABHAKAR, Advocate
Flat No. T3, 4th Floor, Swiss Complex,
No.33/61, Race Course Road,
Bengaluru-560 001. Mob: 9845015701.

Yes Bank Limited

Prestige obelisk, Municipal No.3, Ground Floor, Kasturba Road, Banglore - 560001

POSSESSION NOTICE (U/s. Rule 8 (1) - for immovable property)

The undersigned being the Authorized Officer of YES Bank Ltd. under the provisions of the Securitisation and Reconstruction of Financials Assets and Enforcement of Security Interest Act,2002 and in exercise of powers conferred under Sec.13(12) read with rule 9 of the Security Interest (Enforcement) Rules, 2002 issued demand notices calling upon the respective borrowers mentioned hereunder to repay the amounts mentioned in the respective notices U/s.13(2) of the said Act within a period of 60 days.

The respective borrowers having failed to repay the said amounts, notice is hereby given to the borrowers and public in general that the undersigned has taken symbolic possession of the properties described herein below in exercise of powers conferred on me under Sec.13(4) of the said Act read with Rule 9 of the said Rules.

The respective borrowers in particular and public in general are hereby cautioned not to deal with the said properties and any dealing with these properties will be subject to the charge of the YES Bank Ltd. for the respective amount mentioned herein below along with interest thereon at contracted rate.

Sr. No.1	Agreement No.: AFH002200474950	Type of Loan: MOR	O/s. As per 13(2) Notice: Rs. 6,97,790.13/-	Sec.13(2) Notice Date : 22-11-2023	Symbolic Date: 06-7-2024

Name of Borrowers, co-borrowers, guarantors, Mortgagors: : Mr. M Kumar, Mrs. Indu,

Details of secured asset - All that piece and parcel of immoveable property pertains to BDA, Allur Village, Residential Apartment No.64 in 27 & 28 block constructed in Sy.No.113, flat bearing number B26-307, 3rd Floor, Block – 26 with building property and measuring East to West 59.20 meter and North to South 17.50 meter, total measuring 1036 Sq. meter bounded as follows : East : Road; West : BDA property/Road; North : Passage; South : Road.

This is to bring to your attention that under Sec.13(8) of SARFAESI Act, where the amount of dues of the secured creditor together with all costs, charges and expenses incurred by secured creditor is tendered to the secured creditor at any time before the date of publication of notice for the public auction/ tender/ private treaty, the secured asset shall not be sold or transferred and no further steps shall be taken for transfer or sale of that secured asset.

Date : 10-07-2024 , Place : Bangalore **Sd/- Authorized officer, For YES BANK Limited**

GULBARGA ELECTRICITY SUPPLY COMPANY LIMITED

(Wholly Owned Government of Karnataka)
Email: gescom_mm@yahoo.co.in, Tel.No :08472-296989

No. GESCOM/SEE (Procurement)/EE/AEE/2024-25/18098-101 Date:08.07.2024

Tender Notification (KPPP Portal mode only)

PC-1356:-Manufacture and supply of 45 KN Disc Insulator (Polymeric)- Polymer as per GESCOM specifications. **PC-1357**:-Manufacture and supply of various types of PVC lead wire as per GESCOM Specifications. **PC-1358**:- Manufacture and supply of 30 KV 10 KA Lighting Arrester as per GESCOM Specifications. **PC-1359**:-Manufacture and supply of 11KV HT Aerial Bunched Cable as per GESCOM Specifications. **PC-1360**:-Manufacture and supply of 1.1KV LT Aerial Bunched cable as per GESCOM Specifications.

Dates: Bid documents available at KPPP Portal: on or after10.07.2024 Last Date: 25.07.2027 @ 17:30 Hrs, Opening of Technical Bid:29.07.2024 @ 11:00 Hrs, Price bid: 30.07.2024 @ 11:00 Hrs,

Tender Amount: Highest: Rs.198.20 Lakhs Lowest: Rs.47.20 Lakhs.

Bidder Qualifying Requirements: are as per tender documents.For additional information Contact: Superintending Engineer El., Procurement, Corporate Office, GESCOM, Kalaburagi-585102. Mobile: 9448499997. Web Site Address: https://kppp.karnataka.gov.in.

DIPR/Kalaburagi/182/KSMC&A/2024-25

Sd/- Superintending Engineer (Procurement), GESCOM, Corporate Office, Kalaburagi.

MAHATRANSCO

Maharashtra State Electricity Transmission Co. Ltd.

NOTICE INVITING TENDER CPD/17-2024-25

Tenders are invited through e-Tendering in SRM system from the registered vendors for Supply of following:

Tender No. & Description of Material	Estimated Amount (in Rs. Lakhs) / Tender Fee (in Rs.)	Due Date & Time (Hrs.) for Submission & Opening of Tender
SP/T-0612/0724 [RFX No.5000001236] [1st Call] (Two Bid System) Procurement of 420kV, 245kV, 145kV & 33kV Class CBs (Circuit Breakers) under LE & R&M schemes for all the EHV PCC O&M zones of MSETCL.	1636.18 Lakhs / 25000.00	19.07.2024 Up to 17:00 Hrs. 19.07.20244 at 17:30 Hrs.
Pre-bid meeting Date, Time & Venue	**Date:** 10.07.2024 **Time:** 15:30:00 Hrs. **Venue:** Office of The Chief Engineer, Tr. O&M Section, 4th Floor, MSETCL C.O. 'Prakashganga' Plot No. C-19, E-Block, Bandra Kurla Complex, Bandra East, Mumbai, Maharashtra 400051.	

Contact Person: Office of the Executive Engineer (Gr.P&C)
Tel. No. : 022- 69852720/69852717/08329909813
Email: eegrp6@mahatransco.in, eepc@mahatransco.in
For further details visit our website **http://www.srmetender.mahatransco.in**
Any further amendments will be published on the MSETCL website www.mahatransco.in. So bidders are requested to check the website.

Sd/- Executive Engineer (P&C)

MAHATRANSCO

Maharashtra State Electricity Transmission Co. Ltd.

NOTICE INVITING TENDER CPD/14-2024-25

Tenders are invited through e-Tendering in SRM system from the registered vendors for Supply of following:

Tender No. & Description of Material	Estimated Amount (in Rs. Lakhs) / Tender Fee (in Rs.)	Due Date & Time (Hrs.) for Submission & Opening of Tender
SP/T-0515/0724 [RFX No.5000001261] (Two Bid System) Procurement of 315MVA, 400/220/33kV, 3-ϕ (01 No.); 200MVA, 400/220/20kV, 1-ϕ (02 Nos.) & 167MVA, 400/220/33kV, 1-ϕ ICT (16 Nos.) alongwith New Uninhibited High Grade Mineral Insulating Oil for Augmentation Scheme under Karad; Nashik; Pune & Vashi Zone [Including 9x167MVA, 400/220/33kV, 1-ϕ ICTs Tendered against SP/T-0502/0124 (RFx 5000001184)] **1st Call vide SP/T-0508/0324 (RFx 5000001219)**	16550.81 Lakhs / 25,000.00	22.07.2024 Up to 16:00 Hrs. 22.07.2024 at 16:15 Hrs.

Contact Person: Office of the Executive Engineer (Gr.P&C)
Tel. No. : 022- 69852720/69852717/08329909813
Email: eegrp5@mahatransco.in, eepc@mahatransco.in
For further details visit our website http://www.srmetender.mahatransco.in
Any further amendments will be published on the MSETCL website www.mahatransco.in. So bidders are requested to check the website.

Sd/- Executive Engineer (P&C)

ಚಿಕ್ಕಮಗಳೂರು ನಗರಾಭಿವೃದ್ಧಿ ಪ್ರಾಧಿಕಾರ

ಹಿರೇಮಗಳೂರು ವಸತಿ ಬಡಾವಣೆ, ಒಂದನೇ ಹಂತ,
ಹಿರೇಮಗಳೂರು–ಕಡೂರು ಬೈಪಾಸ್ ರಸ್ತೆ, ಕಲ್ಯಾಣ ನಗರ, ಚಿಕ್ಕಮಗಳೂರು – 577102
ಕಛೇರಿ : 08262–295712, ವೆಬ್‌ಸೈಟ್ : www.chikmagalur.uda.gov.in ಇ ಮೇಲ್: cmr_cudackm@yahoo.in

ಕ್ರ.ಸಂ. ನಅಪ್ರಾಚಿ: ಶ್ರೀ.ಎ.ಬಿ.ವಿ.ಪಿ: ಮೂಲೆ ನಿವೇಶನ: ಇ–ಹರಾಜು/ ಪ್ರಕಟಣೆ: 01: 2024–25 ದಿನಾಂಕ: 06.07.2024

ಚಿಕ್ಕಮಗಳೂರು ನಗರಾಭಿವೃದ್ಧಿ ಪ್ರಾಧಿಕಾರವು ಅಭಿವೃದ್ಧಿಪಡಿಸಿರುವ, ಹಿರೇಕೊಳಲೆ ರಸ್ತೆಗೆ ಹೊಂದಿಕೊಂಡಂತಿರುವ ಉಪ್ಪಳ್ಳ–ಇಂದಾವರ ಗ್ರಾಮದ ಶ್ರೀ ಎ.ಬಿ. ವಾಜಪೇಯಿ ವಸತಿ ಬಡಾವಣೆಯ ಮೂಲೆ ನಿವೇಶನಗಳ ಇ–ಹರಾಜು ಪ್ರಕಟಣೆ

ಕ್ರಮ ಸಂಖ್ಯೆ: 01 ರಿಂದ 50 ರ ವರೆಗಿನ ನಿವೇಶನಗಳ ಇ–ಹರಾಜನ್ನು ತೆರೆಯುವ ದಿನಾಂಕ: 10.07.2024 ಭಾರತೀಯ ಕಾಲಮಾನ 10:00 ಗಂಟೆಯ ನಂತರ. ಇ–ಹರಾಜಿನಲ್ಲಿ ಪಾಲ್ಗೊಳ್ಳಲು ಆಸಕ್ತಿ ವ್ಯಕ್ತಪಡಿಸಲು ಕೊನೆಯ ದಿನಾಂಕ: 12.08.2024 ಭಾರತೀಯ ಕಾಲಮಾನ 17:30 ಗಂಟೆವರೆಗೆ.

ಕ್ರಮ ಸಂಖ್ಯೆ: 01 ರಿಂದ 50 ರ ವರೆಗಿನ ನಿವೇಶನಗಳ ಇ–ಹರಾಜನ್ನು ನೇರ ಬಿಡ್ಡಿಂಗ್ ಆರಂಭಿಸಲು ದಿನಾಂಕ: 13.08.2024 ಭಾರತೀಯ ಕಾಲಮಾನ 10:00 ರಿಂದ 16:00 ಗಂಟೆಗೆ ವರೆಗೆ (ಸಂಜೆ 4:00 ಗಂಟೆಗೆ) (ಡೆಲ್ಟಾ ಟೈಮ್ 5 ನಿಮಿಷ ಇರುತ್ತದೆ).

ಕ್ರಮ ಸಂಖ್ಯೆ: 51 ರಿಂದ 100 ರ ವರೆಗಿನ ನಿವೇಶನಗಳ ಇ–ಹರಾಜನ್ನು ತೆರೆಯುವ ದಿನಾಂಕ: 10.07.2024 ಭಾರತೀಯ ಕಾಲಮಾನ 10:00 ಗಂಟೆಯ ನಂತರ. ಇ–ಹರಾಜಿನಲ್ಲಿ ಪಾಲ್ಗೊಳ್ಳಲು ಆಸಕ್ತಿ ವ್ಯಕ್ತಪಡಿಸಲು ಕೊನೆಯ ದಿನಾಂಕ: 14.08.2024 ಭಾರತೀಯ ಕಾಲಮಾನ 17:30 ಗಂಟೆವರೆಗೆ.

ಕ್ರಮ ಸಂಖ್ಯೆ: 51 ರಿಂದ 100 ರ ವರೆಗಿನ ನಿವೇಶನಗಳ ಇ–ಹರಾಜನ್ನು ನೇರ ಬಿಡ್ಡಿಂಗ್ ಆರಂಭಿಸಲು ದಿನಾಂಕ: 16.08.2024 ಭಾರತೀಯ ಕಾಲಮಾನ 10:00 ರಿಂದ 16:00 ಗಂಟೆಗೆ ವರೆಗೆ (ಸಂಜೆ 4:00 ಗಂಟೆಗೆ) (ಡೆಲ್ಟಾ ಟೈಮ್ 5 ನಿಮಿಷ ಇರುತ್ತದೆ).

ಇ–ಹರಾಜಿನಲ್ಲಿ ಭಾಗವಹಿಸಲು ಪಾವತಿ ಮಾಡಬೇಕಾದ ಇ.ಎಂ.ಡಿ. ಹಣ ಪ್ರತಿ ನಿವೇಶನಕ್ಕೆ ರೂ. 50,000/– ಹಾಗೂ ಕನಿಷ್ಠ ಬಿಡ್ ಬದಲಾವಣೆ ಮೊತ್ತ ನಿವೇಶನಗಳಿಗೆ ರೂ. 10,000/– ಗಳು.

ಇ–ಹರಾಜಿನಲ್ಲಿ ಭಾಗವಹಿಸಲು ಹೆಚ್ಚಿನ ಮಾಹಿತಿಗಾಗಿ ನಿವೇಶನಗಳ ವಿವರಕ್ಕೆ ಸಂಪರ್ಕಿಸಬೇಕಾದ ಜಾಲತಾಣ **https://kppp.karnataka.gov.in**

ಸಹಿ/– ಆಯುಕ್ತರು
ಚಿಕ್ಕಮಗಳೂರು ನಗರಾಭಿವೃದ್ಧಿ ಪ್ರಾಧಿಕಾರ, ಚಿಕ್ಕಮಗಳೂರು

Bank of Baroda, Vani Vilas Road Branch

No.69, Kanakapura Road , VV Puram, Basavanagudi,
Bengaluru-560078. Phone No:080-26614099, 26620783,
E-mail ID: VJVANI@bankofbaroda.com, Website: www.bankofbaroda.in

SCAN HERE For detailed terms & conditions.

SALE NOTICE FOR SALE OF IMMOVABLE PROPERTIES "APPENDIX-IV-A[See proviso to Rule 6 (2) & 8 (6)]

E-Auction Sale Notice for Sale of Immovable Assets under the Securitisation and Reconstruction of Financial Assets and Enforcement of Security Interest Act, 2002 read with proviso to Rule 6 (2) & 8 (6) of the Security Interest (Enforcement) Rules, 2002.

Notice is hereby given to the public in general and in particular to the Borrower (s), Mortgagor (s) and Guarantor (s) that the below described immovable property mortgaged/charged to the Secured Creditor, possession of which has been taken by the Authorised Officer of **Bank of Baroda,** Secured Creditor, will be sold on **"As is where is", "As is what is", and "Whatever there is"** basis for recovery of dues in below mentioned account/s. The details of Borrower/s/ Mortgagor/ Guarantor/s/ Secured Asset/s/ Dues/Reserve Price/e-Auction date & Time, EMD and Bid Increase Amount are mentioned below -

Sl. No.	Name & address of Borrower/s, Guarantor/s and Mortgagor/s	Short Description of The Immovable Property With Known Encumbrances, If Any	A. Branch Name B. Account Number C. Total Dues	Date & Time of e-Auction	A.Reserve Price, B. EMD Amount C. Bid Increase Amount D. Last date of receipt of EMD E. Status of Possession	Property Inspection Date (With Prior Permission From Authorised Officer)
1	**Borrower: M/S. Annamalai Enterprises, Prop.A.Srinivasan** S/o Annamalai, No.9, E Cross, 1st Main, Ideal Homes, R R Nagar, Bengaluru-560098. **Guarantor/ Mortgagor: Sri.Manjunath** S/o Krishnegowda, No.90, 1st Floor, Kempegowda Road, Bhel Layout, Pattanagere Extension, Raja Rajeswari Nagar, Bengaluru-560098.	All the piece and parcel of the Residential converted property bearing Vacant Site no.75 formed in converted Sy.No.16/1, Duly has converted from agricultural to non-agriculture through the order of special Dy.Commissioner, Vide Its Order Dated 24.01.1997, Order No:Aln.Sr(S)313/1996-97, Situated at Mylasandra Village, Kengeri Hobli, Bengalore South Taluk, Bengaluru-560098. Extent of 1500 Sq.Ft.	**A. Vanivilas Road B. 1. 74030400000004 and 2. 74030600000745 C. 1. Rs.1,10,82,857.68 And 2. Rs.19,21,376.91 Totalling To Rs.1,30,04,234.59/- as on 09.07.2024 and further interest theron at the contractual rate plus costs, charges and expenses till date of payment.**	**21.08.2024 from 02.00 PM to 06.00 PM**	**A. 1,01,25,000/- B. 10,12,500/- C. 50,000/- D. 20.08.2024 E. Physical Possession**	**AFTER 15.07.2024**

For detailed terms and conditions of sale, please refer/visit to the website link https://www.bankofbaroda.in/e-auction.htm and https://ibapi.in. Also, prospective bidders may contact the Authorised officer on Tel No.080-26749686 (Ext-710) Mobile: 9500566436 /9986738049/9440217268.

Date: 09.07.2024
Place: Bengaluru

Sd/- Authorised Officer, Bank of Baroda

GIC HOUSING FINANCE LTD.

BANGALORE BRANCH OFFICE:- Leo Shopping Complex, 3rd Floor, No. 44&45, Residency Road Cross, Bangalore - 560025
Phone: 080-42006017/18/19 Email : bangalore@gichfindia.com
YELAHANKA BRANCH OFFICE: No. 792, 2nd Floor, MIG II Stage, Mother Dairy Road, Yalahanka New Town,Bangalore-560064.
Ph: 080-28463056 Email : yalahanka@gichfindia.com Office Tel : 080-49740475
ELECTRONIC CITY BRANCH : 96/1 Goblind Tower, 2nd Floor, Hosure Main Road, Singasandra Banglore - 560068.
Phone : 080-41453621 **Branch Email :** electronic.city@gichfindia.com
CORPORATE OFFICE / HEAD OFFICE: GICHFL, National Insurance Building, 6th Floor, J.T. Road, Next to Astoria Hotel, Churchgate, Mumbai, 400 020 | **Tel.:** (022) 43041900/ 2285 1785 / 66 / 67 | **Email :** corporate@gichf.com | **Website :** www.gichfindia.com

DEMAND NOTICE

(IN PURSUANCE WITH SECTION 13(2) OF THE SARFAESI ACT., 2002)

GIC Housing Finance Ltd. (GICHFL) has sanctioned loans to the following borrowers for residential premises by creating equitable mortgage and in favor of GIC HF LTD. The repayment of the loans is irregular and the accounts are finally classified as Non Performing Assest in accordance with directions and guidelines of National Housing Bank.

GIC HF LTD. has therefore invoked its rights under section 13(2) of the SARFAESI ACT, 2002 and called upon the borrowers to repay the total outstanding mentioned against each within 60 days from the date of demand notice in pursuance to Rule 3 of Security Interest (Enforcement) Rule 2002. The Borrower have not acknowledge receipt of the notice. The following borrowers are hereby called upon again publicly to pay the total dues the mentioned against them plus the charges &interest accrued till date within 60 days from today failing which GIC HF LTD. Shall resort to all or any of the legal rights to take possession of the premises dispose it and adjust the proceeds against the over due amount. The borrower are also restrained from alienating or creating third party interest on the ownership of the properties.

Sr. No.	Loan A/C. No. / Name Of The Borrower & Co-Borrower/	Address Of The Mortgaged Property	Outstanding Dues As Per Demand Notice	Date Of Demand Notice Sent
1	KA0021300107497 MR.PRAHLAD MUDHOL	Flat No.G-6, in the Ground Floor, B Block, Emerald Enclave, Phase-I, Kereguddadahalli, Yeshwanthapura Hobli, Bangalore North Taluk, Measuring Super Built Up Area 975 Sq Ft., Undivided Share of 322.45 Sq Ft.	Rs. 4,34,808/-	10.06.2024
2	KA0020610003460 MR. M PANDURANGAIAH AND MRS. P BHAGYASHREE	Apartment Flat Bearing No.P-1, in the Parking Floor, Measuring About 940 Sq.Ft of Super Built Up Area with Ceramic Flooring, Undivided Share Right is 264.15 Sq.Ft, Situated at Chikkasandra Village, Yeshwanthpur Hobli, Bangalore North Taluk and Property Bounded East By : Site No.311, West By : Road, North By : Site No.313, South By : Road.	Rs. 27,52,654/-	10.06.2024
3	KA0020610003898 MR. G K JAYAKEERTHI	Flat No-105, First Floor, Peace Park, Situated at Balagaranahalli Village, Attibele Hobli, Anekal Taluk, Banaglore Rural District, Measuring 1150 Sq. Feet Super Built Up Area with Undivided Share Of 345 Sq.Feet.	Rs. 49,44,809/-	10.06.2024
4	KA0020610003930 MR. K R REVANNA	Site No.15, Old Khatha No.36/2A, New Sy No. 36/2A1, Assessment No.36/11, Situated at Honnaganahatti, Thavarekere Hobli, Bangalore South Taluk, Measuring East to West 40Ft and North to South 30Ft, in all Totally Measuring 1200 Sq.Ft., and Bounded On: East By - Site No 6, West By - 30 Feet Road, North By - Site No.14, South By - Site No.16.	Rs. 7,70,444/-	10.06.2024
5	KA0021300107754 MR. RAVICHANDER MURUGESH MUDALIAR AND MRS. ANITHA RAVICHANDER	Item No. 1:- The Residential Vacant Site Bearing Site No. 35, Khathe No. 1892, Assessment No. 1928, Measuring East To West 35 Ft (Thirty Five Feet), North to South 25 Ft (Twenty Five Feet), Situated at Vivek Nagar, (Gopal Layout) within the Limits of Robertsonpet City Municipal, KGF, Bangarpet Taluk and Item No. 2: The Residential Site Bearing Site No. 36, Khathe No. 1893, Assessment No. 1929, Measuring East to West 7Ft (Seven Feet), North to South 25Ft (Twenty Five Feet), Situated at Vivek Nagar, (Gopal Layout) within The Limits of Robertsonpet City Municipal, KGF, Bangarpet Taluk and Item Nos. 1 and 2 are Totally Measuring East to West 42 Ft North to South 25 Ft and The Commonly Bounded on The:- East By:- Site No-24, West By:- Remaining Part of Site No-36 Sold to R. Sathyachari, North By:- Road, South By:- Suresh Kumar's Property.	Rs. 3,15,403/-	10.06.2024
6	KA0670600000447 MR. SRINIVASA HANGLOOR RAGHAVENDRA AND MRS. VIDYA B R	Bearing Apartment No - No. SF-2, Second Floor, Sai Krishna Splendor, Situated at Doddakallasandra Village, Uttarahalli Hobli, Bangalore South Taluk, Measuring 1100 Sq. Feet of Super Built Up Area with 261 Sq.Feet of Undivided Share and Bounded on:- East By:- Site Nos.25, 26 and 27, West By:- Common Passage, North By:-Flat No.SF-1, South By:-Flat No.SF-3.	Rs. 49,79,067/-	10.06.2024
7	KA0670600001282 MR. VENKATA VAMSIKARTHIK MADDELA	Flat No. E-302, Situated in Third Floor, 'E' Block, "Kings Square" Apartments Measuring A Super Built Up Area of 1180 Sq.Ft, 590 Sq.Ft of Undivided Share, Situated at Kodathi Village, Varthur Hobli, Bangalore East Taluk. and Bounded on The: East by : Open Area in The Project, West By : Apartment No. E-301, North By : Apartment No. D-303, South By : Apartment No. E-303.	Rs.37,97,703/-	10.06.2024
8	KA0670600001235 MR. VIJAYA KUMAR ENJAM AND MRS. E SUJATHA	Flat No. 504 Situated in Fifth Floor of The Apartment "Sri Sai Shinduja Residency", Arehalli, Uttarahalli, Bangalore South Taluk, Measuring 1234 Sq. Ft. Of Super Built Up Area Together with Undivided Share Of 217.5 Sq. Ft and Bounded By East By: Road, West By: Flat No. 503, North By: Corridor and Flat No. 501, South By: Private Property.	Rs. 18,23,467/-	10.06.2024
9	KA0590600000121 MR. NARAYANA AVINASH AND MR. NARAYANA MUNISWAMAPPA	Property No.79(Old No.56), 6th Cross, Domlur, Bangalore, Measuring East to West-20 Feet, North to South-20 Feet in All Measuring 400 Sq.Ft., and Bounded on The:- East By:- Aiyyanna's House, West By:- The Property Bearing No.79(Portion) to Raja, North By:- Kamalamma's House, South By:- 5'Passage Left in Property No.79.	Rs. 14,35,463/-	10.06.2024
10	KA0020610003235 MR. SANDEEP SUBRAMANI	Westren Portion of The Residential House Property Bearing No.54, Assessment No.15/2, Khatha No.469, Now BBMP B Khatha SI No.2038, Property No.2038/15/2/54, Old Pid/khatha No.2038/15/2/54 Situated at Nandakumar Layout, Arehalli Village, Uttarahalli Hobli, Bangalore South Taluk, Bangalore, within the Limits of BBMP Ward No.184-of Uttarahalli Aro Office, Bangalore. Measuring East to West 30Ft and North to South 40Ft, in all Totally Measuring 1200Sq.Ft., Along With 6 Squares of Constructed House and Bounded on: East By - Remaining Portion of The Site N.54, West By - Road, North By-Road, South By - Site No.53.	Rs. 73,49,245/-	18.06.2024
11	KA0670600001172 MRS. SRILALITHA SESETTI AND MR. SREENIVASARAO VEMULA	Flat No.302, 3rd Floor, "MJ Heights" Appartments, With a Super Built Up Area of 900 Sq.Ft., and 175 Sq.Feet., of Undivided Share Situated at Kammasandra Village, Attibele Hobli, Anekal Taluk, Bangalore Urban District, Bangalore and Bouned on: East By - Common Passage & Lift, West By - Open To Sky, North By- Flat No.303, South By -Open to Sky.	Rs. 25,73,700/-	18.06.2024
12	KA0590600000401 MR. GIRIYAPPA PRAKASH AND MRS. RAMAIAH NAGARATHNA	Flat No.404, 4th Floor, "Sumukha Paradise" Apartments", with a Super Built Up Area of 1000Sq.Ft., and Undivided Share of 205 Sq.Ft., Sitauated at Sri Varadarajaswamy Layout, 2nd Stage, Singapura Village, Yelahanka Hobli, Bangalore North Taluk, Bangalore	Rs.26,75,712/-	18.06.2024
13	KA0590600000381 MR. SHIVAKUMAR. D AND MRS. KANNAN SWAPNA	Flat No.401, 4th Floor, "Sri Nilaya Residency" with a Super Built Up Area of 900Sq.Ft., Undivided Share of 70 Sq.Ft., Situated at Kammasandra Village, Attibele Hobli, Anekal Taluk, Bangalore and Bouned on: East By - Corridor, West By-Open to Sky, North By - Open to Sky, South By- Open to Sky.	Rs. 24,82,764/-	18.06.2024
14	KA0020610004092 MR. VENKATA VAMSIKRISHNA GUMMA	Property Bearing Apartment No.004, Ground Floor, "Midhila Deluxe" with Super Built Up Area of 1185 Sq Feet., Along with Undivided Share of 331.8 Sq Feet., Situated at Maruthi Nagar, Kogilu Village Road, Yelahanka, Bangalore North Taluk and Bounded On: East By: Passage, West By: Road, North By : Flat No.005, South By : Flat No.003.	Rs. 52,40,847/-	18.06.2024
15	KA0590600000636 MR. M.MOHAN KUMAR AND MRS.S.NANDA	Property Being A Residential Property Bearing No. 44, Assessment No. 66/2, Khatha No. 66, Situated at Gowdahalli Village, Dasanapura Hobli Bangalore North Taluk and Site Measuring East to West: 40 Feet North to South: 30 Feet Total Area 1200 Sq Ft., and Bounded:- East By : Site No.36, West By : Road, North By : Site No.43, South By: Site No.45.	Rs.16,00,808/-	20.06.2024
16	KA0590600000755 MR.C.GOKULAKRISHNAN	Flat Bearing No.401 on Fourth Floor of 'Paramount-B' , Measuring 1033 Sq. Ft., of Super Built Area, 206 Sq. Ft., of Undivided Share, Situated at Kammasandra Village, Attibele Hobli, Anekal Taluk, Bangalore District and Bounded on: East By : Open To Sky, West By : Flat No.402 and Passage, North By : Open to Sky, South By : Open to Sky	Rs.40,91,580/-	20.06.2024

THIS NOTICE WILL ALSO BE PASTED ON THE OUTER DOOR OF THE BORROWER'S LAST KNOWN ADDRESS AND AT THE MORTGAGED PROEPRTY (IES)

Date : 10.07.2024
Place : Bangalore

For GIC Housing Finance Ltd.
Sd/-
Authorised Signatory

EDITORIAL

"The court cannot connive at a process which eventually makes fundamental rights as rare as 'roses in December, ice in June'" — V R Krishna Iyer

INDIAN EXPRESS IS NOT AN INDUSTRY. IT IS A MISSION.

— Ramnath Goenka

GOVT NEEDS A NEW APPROACH TO THE BUDGET

THE Union government will table the Budget for 2024-25 in parliament on July 23. Before it does so, the Narendra Modi-led government might want to look at the people's verdict at the recent Lok Sabha elections and opt for a course correction. Modi 3.0's diminished verdict reflected the anguish of a large section of voters at issues such as soaring joblessness, high inflation and unfavourable tax policies. These economic issues are hurting the people and the Budget is a suitable platform to address them in earnest.

The build-up to the full Budget for 2024-25 has, at least, raised hopes that it would deliver on making life easier for the people by leaving more money in their hands. If the government acts on pleas for changes to the income tax slabs, it would give immediate respite to salaried citizens. However, this would not be sufficient, because a number of goods and services have become unaffordable to a growing section of society. Much of a rate rationalisation exercise in the goods and services tax (GST) regime would need to go through the GST Council. However, the government can make a statement in this regard in the Budget and reassure people that the rates would not be solely driven by revenue concerns.

The government has, over the years, been limiting its role in education and healthcare, making tertiary healthcare and higher education out of reach for the masses. If this Budget reverses the trend and the government shows a renewed focus on building quality healthcare and educational institutions, it would help several sectors of the economy and go a long way towards building a Viksit Bharat.

The money spent on social schemes has often been seen with contempt. Not all subsidies to the poor should be derided as freebies—even though the government has succeeded in bringing down the level of extreme poverty, the number in need of such schemes is still huge in the world's most populous nation. The government has rightly taken pride in spending substantial amounts on infrastructure, but the quality of infrastructure can be given renewed focus with an outcome-oriented approach. The finance minister, when she rises to present the Budget, would do well to shun a fiscal fundamentalist approach. An empathetic touch is called for in this Budget more than a document crammed with arithmetical homilies.

IOA MUST PRESENT A UNITED FRONT NOW

AS things stand, the Indian Olympic Association (IOA) seems to have two faces—and one of them is not good. Let us turn our attention to the good first. There have been quite a few groundbreaking decisions taken by the IOA to make the Paris Olympics a comfortable one for the athletes. They have assembled a 13-member medical team for the first time to attend to the athletes' needs. There will be a sleep therapist, a psychologist and nutritionists, too. The medical room will be operational 24x7. The organisers have managed a few commercial deals as well. The IOA will be taking care of the support staff accommodated outside the Games Village. The IOA has also looked into requests to accommodate personal coaches. The ikat-inspired ceremonial kit for the opening has been designed by Tarun Tahiliani. Overall, with help from the sports ministry and the Sports Authority of India (SAI), the preparation has been quite robust and smooth.

Yet, one thing is threatening to shift the focus away. After much delay and parley, the organisers announced Gagan Narang as *chef de mission* on Monday, long after M C Mary Kom stepped down in April. They have aptly chosen one Olympic medallist to replace another. But with only about two weeks remaining, the IOA members seem to be divided. As of Tuesday, the executive committee was still not aligned with the IOA president, P T Usha, over the appointment of CEO Raghuram Iyer. Meanwhile, the CEO's appointment has been endorsed by the International Olympic Committee (IOC) and he has been attending meetings with the sports ministry and SAI. Though the new sports minister had shown serious intent to end the stalemate, a lasting solution still seems far away. In a symbolic gesture, the minister even went to the IOA Bhawan right after assuming office. At best, there could be a truce before the Games.

This might severely impact the 2036 Olympic Games bid talks that India is planning with the IOC during the Games. A united house is a must for a strong bid and the IOC has already pointed this out. The IOA must be cautious and put the interest of the athletes first. Perhaps it is time for all members to come together for the Olympics. After all, the Games and the athletes' interests should take precedence.

QUICK TAKE

FOR ÉGALITÉ, FRATERNITÉ

WHAT a difference a week makes. The world agonised when the far-right National Rally won a third of the votes in the first round of France's National Assembly election. But in the second round polled a week later, the pendulum swung left. New Popular Front, an alliance of leftist and green parties, won the largest number of seats. This massive swing did not come out of thin air. A large section of the French intelligentsia and icons like Kylian Mbappé exhorted the nation to reject the far right. The seat arrangements and tactical voting that followed showed that those who value *égalité* and *fraternité* can be resiliently effective when they come together.

The Patna High Court's scrapping of Bihar's higher reservation cap has lobbed the ball back to Nitish Kumar. No one will be immune from the fallout at next year's assembly poll

A CAP THAT IS REFUSING TO FIT ALL HEADS

DM DIWAKAR
Honorary Director and Professor, Development Research Institute, Jalsain, and former Director, A N Sinha Institute of Social Studies, Patna

ON June 20, the Patna High Court set aside the amendment in Bihar's reservation policy that had been passed by the previous JDU-RJD government. The amendment, based on a caste survey, sought to enhance the total caste-based reservation in jobs to 65 percent. The high court went by the Supreme Court's 1992 decision to cap such reservation at 50 percent and struck down the Bihar amendment. Now, the JDU-BJP led state government has challenged the decision in the Supreme Court. It is interesting to note that amid all this to and fro, Nitish Kumar has remained chief minister.

The Patna High Court's decision confused many observers not well-versed with legal nuances. Especially because Tamil Nadu has a provision for 69 percent reservation under the Ninth Schedule of the Constitution. Once any act is brought under this Schedule, which was introduced by the first constitutional amendment in 1951, it has some immunity under Article 31B from being legally challenged.

The TN quota was arrived at with changing caste and class calculations made by chief ministers M Karunanidhi and M G Ramachandran through the 1970s and 80s. We must also acknowledge the contribution of another former CM, K Kamaraj, who took the case to the then PM Jawaharlal Nehru to enable the state to take affirmative action by amending Articles 15 and 16 of the Constitution. Later, many similar provisions were enacted by other states and challenged in court. A plea on the TV reservation is still pending before the Supreme Court.

The Patna High Court verdict has come before the state's assembly election due in 2025. The previous JDU-RJD government was aiming at this election when it initiated the caste survey and enhanced reservation to 65 percent in 2023. After the court verdict, Nitish Kumar's NDA government has challenged the decision in the Supreme Court. If the appeal is not sustained, the substantial exercise of the caste survey will be of little political use for Nitish.

But the survey will surely affect the state election. It has raised expectations among castes leaders, as now they clearly know their numerical strengths. This will affect political expectations of their representation. Every party will have to face this changed calculus and strike a fine balance, otherwise their fortunes will change.

MANDAR PARDIKAR

A litmus test is coming up for the JDU-BJP honeymoon in the next few months. Nitish will face challenges in consolidating his party and its social base to keep the cadre and leaders on his side and the allies in good humour. The BJP will have to consolidate its allies too. Now, it's for the NDA government to secure a spot for the enhanced quota law in the Ninth Schedule, as Tamil Nadu did. If the BJP demurs, as it has indicated in the past, it would transmit a message against the double-engine sarkar to Bihar's voters.

The NDA regime has not yet succeeded in the matter of granting Bihar a special status. This will provide an opportunity to the INDIA bloc in general and the Tejashwi Yadav-led RJD in particular to counter the NDA government.

The BJP has already announced that the next assembly election will be fought under Nitish's leadership, so that he does not again move away from the NDA. Nitish, too, knows that some in the RJD would rather have him move to national politics. However, politics is a game of possibilities—and one of the hardest things to know is Nitish's next political move. It's said the right hand of Nitish Kumar does not know what his left hand will do before the next polls.

Nitish has also started reconfiguring his party with the state poll in view. At JDU's national executive committee meeting on June 29, he made Sanjay Jha the party's working president, eyeing the votes of Brahmins in Mithilanchal. The party also made Rajiv Ranjan 'Lalan' Singh, a Bhumihar, a cabinet minister, and Ramnath Thakur, son of Karpoori Thakur from an economically backward class, a minister too. Nitish, known for canny social engineering, has upper-caste and EBC votes in his crosshairs. Jha is also said to be close to the BJP.

Nitish had to pay a heavy price at the last assembly election when Chirag Paswan fielded candidates in every seat. It was an open secret that many of the candidates were BJP proxies. As a result, the JDU was reduced from 73 to 41 in the 243-seat assembly. At next year's hustings, Chirag may not be as aggressive as the last time, but the BJP would not want to give Nitish room to grow stronger.

Bihar implemented the Mungerilal Commission Report in 1976, much before the central government's Mandal Commision. The BJP, which has generally been against reservation, withdrew support for the V P Singh government at the Centre in the 1990s as Singh did not agree to support the Kamandal Rath led by Lal Krishna Advani, which tried to frame the national narrative on the Mandal Commission. Advani's rath was stopped in Bihar by the then CM Lalu Prasad Yadav. It's also on record that the RSS has reiterated its call to review the reservation policy. However, BJP leaders have repeatedly supported its continuation in the face of vote-bank realities. We must remember that NDA member Chirag's father, the late Ram Vilas Paswan, advocated reservation in the private sector, too.

It's clear that those in favour of privatisation are generally against reservation in jobs, as it would stand in the way of the government's target of selling more state assets to raise revenues. Reservation becomes meaningless with fewer jobs in the public sector. Still, affirmative action to protect marginalised communities will remain a sensitive issue. No party in government can afford to take a direct position against it. Hence the use of disinvestment, privatisation, contract appointments, and Agniveer are seen as indirect methods of achieving the same goal. Nitish is no exception from those facing these opposing compulsions.

(Views are personal)
(dmdiwakar@gmail.com)

THE STINGING DISSENT TO TRUMP IMMUNITY RULING

NARASIMHAN VIJAYARAGHAVAN
Advocate, Madras High Court

BE you ever so high, the law is above you. That adage recently yielded to the dictum that Donald J Trump is above it all. On July 1, the last day before the Supreme Court of the US (SCOTUS) rose for summer recess and three days before the US celebrated its 248th year of independence, the justices delivered an epochal verdict. It was a severe blow to the democratic principles revered in the oldest democracy—it rendered POTUS (President of the US) an emperor of all he surveyed.

The judgement is worth reading—not for the words of the conservative majority of six Republican-appointed justices, who went beyond providing a protective cover to Trump in an election year—but the brilliant dissent from the only Latino justice in SCOTUS's 234-plus years' history, Sonia Sotomayor.

In her scathing dissent, Justice Sotomayor accused the SCOTUS majority of making Trump a "king above the law" for limiting the scope of criminal charges against the former president for his role in the January 6, 2021 riot at the US Capitol and efforts to overturn the election. Sotomayor called the majority verdict "utterly indefensible". She wrote in a sharp language rare from the judicial pulpit: "The court effectively creates a law-free zone around the president, upsetting the *status quo* that has existed since the founding." Other liberal justices Elena Kagan and Ketanji Brown Jackson joined Sotomayor—all three Democratic appointments—with Jackson referring to the ruling's consequences as a "five-alarm fire".

Dissents have always mattered. They go beyond the present. Charles Evan Hughes, the US chief justice through the 1930s, famously said, "A dissent in a court of last resort is an appeal to the brooding spirit of law, to the intelligence of a future day when a later decision may possibly correct the error into which the dissenting justice believes the court to have been betrayed." He has been quoted multiple times in all democratic polities including in India, as in the famous dissent of Justice H R Khanna in the infamous *Additional District Magistrate, Jabalpur* case of 1976.

While Trump claimed the decision was "a huge victory for democracy", Biden called it a "dangerous precedent". The Nine on the Bench have become an issue in the November POTUS elections. Trump is a felon convicted on 34 counts. He is facing more criminal prosecutions in the classified documents' case and the January 6 riot case.

It was in the context of these prosecutions that Trump raised the issues of executive privilege and absolute immunity for POTUS. Washington district Judge Tanya Chutkan, on December 1, 2023 rejected Trump's argument that he could not face prosecution for official actions he took as president, as the US presidency "does not confer a lifelong 'get-out-of-jail-free' pass". Trump's appeal to the federal appellate jurisdiction failed. From that emerged the docket before SCOTUS, which was certified fit to be heard by the Nine.

AP

Justice Sonia Sotomayor's sharp dissent against the US Supreme Court's majority decision granting Donald Trump limited immunity will be remembered for its stout defence of democratic principles. It's a rebuke of the dangerous precedent that put a president above the law

The ruling by the six in majority—Chief Justice John Roberts authoring it, and justices Clarence Thomas, Samuel Alito, Neil Gorsuch, Brett Kavanaugh and Amy Coney Barrett joining in—is that Trump had "broad protection for actions that fell within his official responsibilities as POTUS". The effect is that the complex task of determining how to apply the 'broad immunity' in the four-count criminal indictment is left to the pending trial in the lower court. It is an escape route for Trump. Chutkan will have to conduct a detailed examination of the indictment to determine which of Trump's actions were official and must be stricken from the case and which were private acts that can proceed to trial. Easy to suggest, but near impossible to carry out.

The same SCOTUS had, on June 24, 2022 in the *Dobbs vs Jackson Women's Health Organization* decision, removed the federal constitutional right to abortion for individuals in the US, which had been in place for almost 50 years, on the historical ground that 'abortion' was not even contemplated by the framers of the US Constitution. But they forgot 'history' in the Trump immunity case. Of late, Roberts' court has morphed into an openly partisan Republican one.

This is where the dissent of Justice Sotomayor kicks in. She was ruthless in her choice of words. And she chose to read her 29-page dissent for 25 minutes, looking at the audience when she emphasised her stinging dissent. She read, "The president of the US is the most powerful person in the country, and possibly the world. When he uses his official powers in any way under the majority's reasoning, he now will be insulated from criminal prosecution."

Be you ever so high—the principle has roots in English common law and has influenced American legal thought. It aligns with democratic ideals and prevents tyranny. Remember that Trump has promised to be a dictator on Day One of his presidency. Any Supreme Court is a political institution as justices Benjamin Cardozo, Louis Brandeis and our own V R Krishna Iyer branded them.

Lest the SCOTUS majority claimed they were abiding by Rule of the Law, some punchlines from the Sotomayor dissent have gone viral: "Orders the Navy Seal Team 6 to assassinate a political rival? Immune. Organises a military coup to hold onto power? Immune. Takes a bribe in exchange for a pardon? Immune, immune, immune."

(Views are personal)

MAILBAG

WRITE TO: letters@newindianexpress.com

Constitutional values

Ref: *Why society turns to miracle workers* (Jul 9). The author has rightfully pointed out that superstition is possibly one of the biggest killers in India. Instead of adhering to such beliefs, faith in constitutional values could help citizens and society at large.
Gana Shruthy M K, Bidar

God complex

So-called godmen are gradually snatching thrones from the actual gods to deliver blessings to the suffering masses. People in India, instead of thinking of ways to solve their problems in life, seem to think more about gods and goddesses. The author has observed minutely the cause of the Hathras stampede.
Pradip Kumar Behera, Cuttack

Govt inaction

The article clearly exposes the UP government's inaction in dealing with such cases due to political compulsions. The society turns to miracle workers due to the failure of the government in solving their problems. Our media, too, seems to sometimes forget its responsibility in educating society.
V O Harindranathan, Chennai

Avoidable sarcasm

Frequent sarcasm against Prime Minister Narendra Modi belittles the stature of prominent opposition leaders. Congress leader Jairam Ramesh referred to the PM as 'non-biological' at least four times in his comments about the PM's Russia visit. Leaders of Jairam Ramesh's stature should realise that such sarcasm speaks volumes about their small minds.
Suryanarayana Murty Peri, Bhawanipatna

Posting etiquette

Self-styled intellectuals of the Congress seem to have crossed all limits while criticising the PM. In trying to show one-upmanship over others, Jairam Ramesh called Modi 'non-biological'. He should maintain some etiquette while posting comments on X.
Jaikishan N, Kengeri

Jammu vigil

In the wake of a series of terror attacks in the Jammu region, strict vigil should be imposed with full vigour in order to save the lives of our jawans. In an attack in Kathua two days ago, our soldiers killed two militants at the expense of a jawan's life. In retaliation, they killed four of our brave soldiers. This is shameful for us. Some proactive actions like surgical strike or air strikes should be carried out immediately in order to nip such incidents in the bud itself.
P K Sreevalsan, Kannur

THE NEW INDIAN EXPRESS
Chairman of the Board: **Manoj Kumar Sonthalia** Editor: **Santwana Bhattacharya**
Published by **R K Jhunjhunwala** on behalf of Express Publications (Madurai) Private Limited, at No. 1, Queen's Road, Bengaluru - 560 001 and printed by him at Express Press, Plot No. 2A, Bommasandra Industrial Area, 4th Phase, Survey No. 46, Part Yarandahalli Village, Jigani Hobli, Anekal Taluk. Bengaluru - 560 099. **Bengaluru.** Vol. 60, No. 164 RNI Reg. No. 3457/1960. Phone: 080-22866893. **Copyright:** Express Publications (Madurai) Private Limited. All rights reserved. Reproduction in any manner, electronic or otherwise, in whole or in part, without prior written permission is prohibited.

POSTS OF THE DAY

Akhilesh Yadav @yadavakhilesh
Listen to the condition of Uttar Pradesh from the children. The roads of U.P. are filled with 'water'.The same story has been repeated for many years.

Mallikarjun Kharge @kharge
Modi govt may be denying independent economic reports like that of Citigroup on unemployment, but how will it deny the government data!

Pawan Khera @Pawankhera
The Indian economy faces serious challenges under this government, as evidenced by recent data across various sectors and studies

Open hearing on same-sex marriage nixed

CJI Chandrachud says constitution bench review is heard in chambers; five-judge bench to hear petitions today

SUCHITRA KALYAN MOHANTY
@ New Delhi

THE Supreme Court on Tuesday did not agree to give an open court hearing on the review petitions challenging the top court judgment that refused to legally recognise same-sex marriage.

A bench headed by Chief Justice DY Chandrachud said that the constitution bench review is heard not in the open court but in chambers. The SC's clarification came when the petitioners in the same sex marriage case pleaded the bench to conduct the hearing in an open court.

Senior advocates Abhishek Manu Singhvi and Niraj Kishan Kaul, pleading for some petitioners, mentioned the review petition matter before the Chief Justice-led bench against the same sex marriage verdict. "Can the review petitions, please be done in the open court, as an open court hearing," Kaul made an appeal.

The CJI said reviews are decided in chamber and a constitution bench will deal with merits of the pleas. "The review petitions, whether to be heard in open court, are also decided by judges in chamber sans lawyers," the CJI said.

The Supreme Court is scheduled to hear on July 10 the batch of petitions seeking review of the verdict refusing to recognize same-sex marriages. A five-judge bench, led by CJI Chandrachud, will hear the pleas in a chamber. The other four judges include Justices Sanjiv Khanna, BV Nagarathna, Hima Kohli and P S Narasimha.

In the newly constituted bench of the apex court, Justices Khanna and Nagarathna would replace Justices Sanjay Kishan Kaul and S Ravindra Bhat (both had retired after delivering the verdict in October 17 last year). The review petitions are being heard in a chamber where no parties -- whether petitioner, respondent or lawyer or litigant – would be present.

The Supreme Court had on October 17 last year, in its landmark judgement, declined to grant legal recognition to same-sex marriages. "It is only for the Parliament and state legislatures to create such institutions and grant them legal validation. Role of legislature has been to be act as a codifier of customs and wherever necessary intervene in furtherance of Article 14 and 15(3) to enact laws," the SC had said in its verdict. The SC was also unanimous that it was beyond their purview to issue a positive direction and or order to the legislature to accord legal recognition to same-sex marriage.

ALSO IN TOP COURT

SC to pronounce verdict on Bengal petition on CBI probe into post-poll violence today

The Supreme Court would pronounce its verdict on Wednesday on the West Bengal government's suit alleging that the CBI is pressing ahead with the investigation into the post-poll violence cases in the state without securing its prior nod as per the law. A two-judge bench of the top court, led by Justice B R Gavai and Justice Sandeep Mehta, which had reserved its verdict on May 3, after hearing a detailed arguments from WB govt and Centre, would pronounce the verdict on Wednesday at around 10.30 am.

Graham Staines murder convict seeks remission

Charges against him

The prosecution stated that Singh burned alive Staines and his two sons, Philip, 10, and Timothy, 6, as they slept in their jeep in a forest clearing in Manouharpur-Baripada on the night of January 21-22, 1999. Staines was an Australian Christian missionary working with leprosy victims.

SUCHITRA KALYAN MOHANTY @ New Delhi

DARA Singh, the convict who has served 24 years in prison for the murder of Australian Christian missionary Graham Stuart Staines, moved the Supreme Court on Tuesday seeking remission. Singh argues that if Rajiv Gandhi's killers were granted mercy, he should also be released prematurely.

A two-judge bench of the apex court, led by Justice Hrishikesh Roy and Justice S.V.N. Bhatti, issued a notice to the Odisha government, requesting a detailed reply to Singh's plea. The matter has been scheduled for further hearing in six weeks.

Vishnu Jain, Singh's lawyer, cited the judgment that granted mercy to the convicts in the Rajiv Gandhi assassination case. "I am seeking a direction to be released from jail on this ground," Jain stated. The prosecution stated that Singh burned alive the 58-year-old Staines and his two sons, Philip, 10, and Timothy, 6, as they slept in their jeep in a forest clearing in Manouharpur-Baripada on the night of January 21-22, 1999. Staines was an Australian Christian missionary working with leprosy victims.

Singh alleged he is being discriminated against in the matter of consideration of premature release as similarly situated persons who have been incarcerated for the same or lesser period have been released prematurely.

Amid bridge collapses in Bihar, NHAI team of design experts set up

PARVEZ SULTAN @ New Delhi

THE National Highways Authority of India (NHAI) has constituted a team of design experts to review of all decisions related to blueprints.

The possibilities to form a 'design division' were discussed during the executive committee meeting held last month after which the agency initiated the hiring process. The team of nine experts will have a bridge or structural engineer, hydrology experts, geologist and quantity surveyor.

The team will be assist NHAI and advice it on design related activities or layout plan and verify on a comprehensive scheme prepared by the consultant. It will also study the soil investigation report and confirm the adequacy of geo-technical details and recommendations.

A recent circular on hiring of design experts stated that the division will check and review the adequacy of design for various components of bridge; foundation, substructure and superstructure considering the durability and long term serviceability.

The team will also assess and verify the sequence and methodology of construction. Analysis of any revision of the design and drawings supporting the structure due to change in site conditions or any other valid reason would also be done by the newly formed teams of experts.

"To assist NHAI on any technical matters…To review the geotechnical data…to prepare standard drawing and design of structure like VUPs (vehicle underpasses), LVUPs (light vehicle underpasses), culverts, among other works," read the circular.

Dam on Nepal border to check floods in Bihar

Union minister of state for Jal Shakti Raj Bhsuhan Choudhary said that a high dam would be built on India-Nepal border to check flood situation in Bihar. "North Bihar region witnesses floods due to heavy discharge of water from Nepal," he said.

Cong seeks breach of privilege against PM over Ansari remarks

PREETHA NAIR @ New Delhi

CONGRESS leader **Jairam Ramesh** has sought breach of privilege proceedings against Prime Minister Narendra Modi in Rajya Sabha for allegedly making "derogatory" remarks against former chairman of the Upper House Hamid Ansari. In his letter to Rajya Sabha Chairman Jagdeep Dhankhar, Ramesh claimed that the PM has broken all parliamentary norms, decorum and set a new low to the dignity of the office of the prime minister.

"I wish to bring to your notice a serious incident of breach of privilege and contempt of the House on the part of the Prime Minister of India. On July 2, 2024, prime minister while replying to the discussion on the Motion of Thanks on the President's Address in Lok Sabha inter alia stated: 'No matter how many numbers they claim, when we came in 2014, our strength in the Rajya Sabha was very low, and the Chair's inclination was somewhat on the other side'," the Congress leader said.

Notwithstanding the fact that the prime minister did not specifically took the name of Ansari, needless to state that these "derogatory remarks" were attributed to the former chairman, Rajya Sabha, Ramesh said in his letter to Dhankhar, who is also the vice president.

"The accusation attributed to Dr. Hamid Ansari of 'leaning' towards the Opposition made by the prime minister is wholly unacceptable and grossly derogatory to say the least, apart from being completely false," he said.

Incidentally, this is not the first time that the prime minister has targeted former vice president Ansari, Ramesh said in his letter dated July 8.

He pointed out that on August 10, 2017, the prime minister in his farewell speech on Ansari's retirement in the Balayogi Auditorium had alluded to then retiring chairman's earlier diplomatic postings in a "mischievous manner".

Reconsider centralised system of CUET exam, demands RSS

EXPRESS NEWS SERVICE
@ New Delhi

THE RSS has termed discrepancies in the answer keys of the CUET-UG examination as "extremely serious, highlighting the structural flaws in competitive exams." Devendra Singh, national convenor, Competitive Examinations, Shiksha Sanskriti Utthan Nyas, an RSS body on education, has called for reforms and proposed alternatives.

Singh said that it was essential first to consider whether all state and private universities, except Central universities, need to be included in the CUET-UG and PG exams. "Each state has its own circumstances and the availability of courses and resources varies between state and private universities. Considering the diversity, large population, and inter-university differences, a single exam for the entire country's university system is not a sensible option," he said.

He stated that the institutions conducting the exams should engage in serious introspection about why they cannot provide correct answers to even 100-50 questions despite having the resources. "It should also be considered how to involve knowledgeable and dedicated professors in the question-making process," he added.

He said the problem of incorrect answer keys is widespread, from the Union Public Service Commission to the State Staff Selection Commissions. Therefore, the construction of question papers and the examination process should be made a mandatory part of service duty for scholarly professors across the country. "Participation in question paper construction, evaluation of competitive exam papers, and interview panels should be declared an indispensable part of service duty," he said.

The standards for determining who qualifies for constructing question papers vary significantly across different institutions, which should also be reconsidered and redefined, he said. "Qualified professors, other experts, and retired scholars should be given ample opportunity to contribute to the creation of objective question banks," said Singh.

'Organiser' echoes Oppn concerns over delimitation

EXPRESS NEWS SERVICE
@ New Delhi

SHARING the concerns of opposition parties, especially those from the South, about the delimitation of constituencies, RSS' weekly Organiser said in its editorial that regional imbalance can impact the delimitation process of the parliamentary constituencies.

In its cover story, the weekly has pushed for a national population policy where it has not only flagged a "population imbalance" in terms of a "rising Muslim population" against those of Hindus but also lower birth rates placing western and southern states at a "disadvantage" during delimitation.

The article stresses the southern "disadvantage" as redrawing electoral boundaries is likely to help the BJP. "States from the West and South are doing relatively better regarding population control measures and, therefore, fear losing a few seats in Parliament if the base population is changed after the census," it said.

Tactical shift, scarce intel put forces on defensive in J&K

MAYANK SINGH @ New Delhi

FIVE soldiers were killed and as many wounded in a terror attack in the remote Machedi area of J&K's Kathua district on Monday, reflecting a spurt in terror attacks and hinting at changes in tactics by terrorists. It also revealed weaknesses involving troop deployment.

Sources in the security establishment indicate a thinner troop deployment, scarce ground intelligence inputs, and a tactical shift in terrorist strategy. The area earlier was looked after by a battalion (around 800 troops) which at present has two companies (around 260 troops). Also, terrorists have reduced taking logistics support from the locals and are using caves/caverns for hiding, sources said.

The thick foliage and tree canopies add to the camouflage both from aerial surveillance and human tracking, they added. "These terror operations are being led by retired soldiers of the Special Service Group, the special operations group of Pakistan Army," said a source.

The Machedi incident is the second major attack in Kathua within a month, following a similar confrontation on June 12 and 13 that left two terrorists and a CRPF jawan dead.

SP Vaid, former Jammu and Kashmir Police, had told this newspaper that militant infiltration has not stopped. "Pakistan has a militant factory which churns out attackers in J&K to cause disturbance," he said. The spurt in terror attacks in Jammu is a planned move by terrorists "to draw attention" to their self-belief that "terrorism is not dead". Sources in the security establishment said keeping in mind the shifting focus of terrorism in Jammu, the government has authorised confiscation of properties of supporters of terrorists.

There are a few terrorists who feel emboldened by their recent successes, but it is a matter of time when they will be picked up

A source

No logistic support from locals

Terrorists have reduced taking logistics support from the locals and are using caves for hiding, sources said. The thick foliage and tree canopies add to the camouflage both from aerial surveillance and human tracking, they added.

NIA to probe '23 Poonch terror attack: MHA

MUKESH RANJAN @ New Delhi

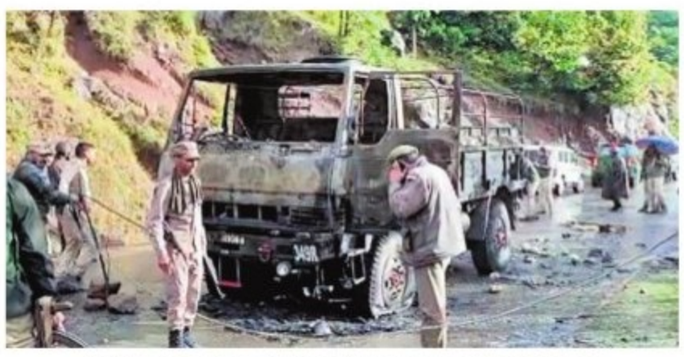

NIA files chargesheet in drug seizure case

The NIA on Tuesday filed another charge sheet and named one person, identified as Manoj Kumar Sharma from Batala in Punjab, for his alleged involvement in the Salaya drug seizure case. The case pertained to smuggling and distribution of 500 kg of heroin from Pakistan into India via Gujarat, officials said. The officials said that Sharma has been named in the seventh supplementary charge sheet filed before the NIA Special Court in Ahmedabad and he happened to be 25th accused charged in the case. The proceeds of the drug sales were used to fund terrorists and terror organisations in Kashmir, they added.

THE government has handed over the probe into last year's terror attack on an Army convoy in J&K's Poonch that left five personnel dead to the National Investigation Agency, as Pak-based handlers are suspected to be behind the attack, officials said on Tuesday.

NIA officials said the process of taking over the investigation into the matter from Jammu & Kashmir Police has begun and a fresh FIR will be registered by the agency soon. Officials said the probe by NIA sleuths would ascertain any "common angle" in last year's attack with the recent attacks in J&K. The involvement of Pak-based handlers in the case would also be looked into, they added.

On April 20 last year, five Army personnel were martyred and another was seriously injured after their vehicle caught fire following a terrorist attack in the Bhata Dhurian area under Poonch district.

The Army had then said the vehicle carrying soldiers came under fire from unidentified terrorists and it caught fire because of the likely use of grenades. The victims of the attack were from a Rashtriya Rifles unit deployed for counter-terror operations.

Meanwhile, the NIA on Tuesday dispatched a team of its officers to assist the J&K police in its probe into the terrorist attack on an Army convoy in Kathua. Five Army personnel, including a junior commissioned officer, were killed, and as many were injured when a group of heavily armed terrorists ambushed a patrolling party on the rugged Machedi-Kindli-Malhar mountainous road near the Badnota

Ban on SFJ under UAPA extended for another 5 yrs

MUKESH RANJAN @ New Delhi

THE Centre on Tuesday issued a notification extending the ban on 'terror outfit' Sikhs For Justice by declaring it again an unlawful association for a further period of five years beginning from July 10, 2024.

The Union Ministry of Home Affairs in the notification said that the ban on the SFJ has been extended under the Unlawful Activities (Prevention) Act, 1967, citing its involvement in "anti-national and subversive activities aimed at disrupting the sovereignty and territorial integrity of India".

The MHA said that the SFJ had been found to be involved in activities that are "prejudicial to the internal security of India and public order", including supporting violent extremism and militancy in Punjab and carving out a sovereign Khalistan from the Indian territory.

In a 1st, IIT-Jodhpur to offer BTech in Hindi

EXPRESS NEWS SERVICE
@ New Delhi

IIT Jodhpur will offer first-year BTech courses in both Hindi and English from this academic year to help students who face challenges due to limited English proficiency, the union education ministry said on Tuesday. "This initiative is designed to ensure all students can learn effectively in the language they are most comfortable with. Both sections will be taught by the same instructor, maintaining consistency and quality. This is a significant step towards fostering a more inclusive and supportive educational environment at IIT Jodhpur," the ministry said.

Under the new initiative, courses will be split based on language preference, with the same instructor teaching both Hindi and English sections to maintain a consistent quality of education. This approach is expected to help students who struggle to grasp complex technical concepts in a less familiar language, officials said.

The initiative is in line with the National Education Policy 2020. In 2021, AICTE approved BTech courses in 11 regional languages across the country.

"By offering courses in both Hindi and English, IIT Jodhpur is demonstrating its commitment to accommodating students from diverse linguistic backgrounds," the institute said in a statement. "The senate noted that IIT-Jodhpur, being at the forefront of technology, science, humanities, and management, is expected to impart education in the native language to help students who face challenges in learning because of inadequacy in English proficiency," it said.

CCPA pulls up travel platform over booking

JITENDRA CHOUBEY @ New Delhi

THE Central Consumer Protection Authority (CCPA) has directed 'Yatra,' an online travel platform, to refund booking amounts to consumers affected by the Covid-19 pandemic lockdown. There is over ₹2.5 crore still pending for refund from Yatra for 4,837 passengers, although approximately ₹23 crore has already been refunded to consumers.

The authority instructed the travel platform to appoint five professionals at the National Consumer Helpline to facilitate the seamless resolution of consumer grievances. These professionals will directly inform passengers and coordinate to process their pending refunds.

It has clarified that the costs incurred for engaging these five dedicated personnel will be fully covered by Yatra. The Central Consumer Protection Authority received many grievance calls related to the non-refund of canceled air tickets due to the Covid-19 lockdown.

LEOPARD DEATH

Forest officials have seized the remains of a leopard and a chinkara in Katol tehsil of the district and apprehended one person, a release said here. Elsewhere in eastern Maharashtra, a leopard cub was rescued from a pit.

2 KILL THEMSELVES BY LYING ON RAILWAY TRACKS

INDIA	Max	Min		Max	Min
Ahmedabad	29	27	Mumbai	30	27
Bhopal	28	23	Panaji	32	28
Jaipur	28	26	Patna	28	26
Amritsar	34	26	Lucknow	29	26
Chennai	34	27	Port Blair	28	26
Kolkata	31	28	Imphal	28	23
Srinagar	28	18	Chandigarh	31	26

Rahul meets martyred officer's kin in Raebareli

Capt Anshuman Singh's mother says she is opposed to new scheme

NAMITA BAJPAI @Lucknow

IN his second visit to his parliamentary constituency within a month, Congress MP and leader of the Opposition Rahul Gandhi arrived on a day-long trip to Raebareli on Tuesday.

On the way to Raebareli, he stopped at Churwa temple of Lord Hanuman near Bachchrawan and offered his prayers.

On reaching Raebareli, Rahul Gandhi drove to Bhuemau guest house, where he met party workers, multiple delegations and local people.

Later in the day, the Congress MP met the family of Kirti Chakra recipient Captain Anshuman Singh, whose mother later spoke out against the Agniveer scheme.

"I request the government not to divide the Army into two categories," said the martyr's mother Manju Singh after meeting Rahul.

Speaking further about the Army recruitment scheme launched by the government in 2022 for short-term recruitment of jawans, Singh said the four-year job role was not good as Agniveers after completing their stint with the Army would still struggle to find another career.

> They (Agniveers) will be mentally and physically weak after four years after which they would be unable to pursue their studies... this is not good. —Manju Singh, martyr's mother

"They (Agniveers) will be mentally and physically weak after four years after which they would be unable to pursue their studies... this is not good," she added. Captain Anshuman Singh was posthumously conferred the Kirti Chakra, India's second-highest peacetime gallantry award, by President Droupadi Murmu on July 5 during an investiture ceremony.

Capt Singh had died while rescuing people from a major fire in Siachen, in July, last year. Rahul Gandhi had called the martyr's family, which resides in Lucknow, to meet them at Bhuemau guest house in Raebareli.

After meeting the Congress MP, the late officer's mother told reporters that he promised all possible support to the family. "Rahul said that he requested the government to end the Agniveer scheme as it is not good for the Army," she said.

However, contradicting his wife's statement on Agniveer, martyred officer's father Ravi Singh, himself an ex-armyman, denied having discussed Agniveer topic with Rahul.

He said that it was one-on-one interaction with Rahul and it was focused on the sacrifice of his son.

SC to hear plea for probe into Hathras deaths

SUCHITRA KALYAN MOHANTY @New Delhi

LAWYER Vishal Tiwari, who filed a Public Interest Litigation (PIL) in the Supreme Court on July 3, is seeking a court-monitored investigation and compensation for the victims of the tragic incident where 121 people lost their lives. On Tuesday, he brought the matter before the Chief Justice D.Y. Chandrachud-led bench, requesting an early hearing.

Tiwari emphasized the urgency of the case, highlighting the loss of 121 lives and calling for an independent investigation. "More than 120 people lost their lives in the incident," Tiwari reiterated, stressing the need for an expedited hearing. While the Chief Justice did not set a specific date for the hearing, he assured Tiwari that listing orders had already been issued. "It will be listed for hearing soon," he confirmed.

In his PIL, Tiwari seeks several directives, including the immediate formation of a five-member expert committee under the supervision of a retired Supreme Court judge, adequate compensation for the victims, and a court-monitored investigation into the horrific Hathras stampede incident, which claimed 120 lives. Additionally, Tiwari calls for the expert committee to propose and establish guidelines and safety measures.

CBI arrests 2 more from Bihar over NEET paper leak

RAMASHANKAR @Patna

THE CBI on Tuesday arrested two more suspects, including a candidate and father of another candidate, from the state capital in the NEET-UG 2024 paper leak case. The number of arrested persons in the case has gone up to 11.

Sources said that Sunny Kumar, an aspirant from Bihar's Nalanda district, was arrested by the CBI for his links with a gang involved in NEET-UG paper leak. Sunny had obtained the question paper and answer key hours before the exams on May 5. The probe agency considers his arrest as a significant lead in the case.

Ranjit Kumar, a resident of Gaya district, was also taken into custody for his involvement in the case. Sources said that Ranjit's son, an aspirant, is still evading arrest. Ranjit is said to have been in constant touch with the gang responsible for the question paper leak. "Ranjit's son, who is a candidate, will be in the net soon," said a CBI source.

The first arrests in the case were made by the probe agency from Bihar when Manish Prakash and Ashutosh Kumar were summoned for questioning and were subsequently arrested. They allegedly provided accommodation to the aspirants in the state capital's Khemnichak locality where they memorised the questions and answers key.

Earlier, a principal and vice-president of a Hazaribagh-based private school were arrested by the agency. Aman Singh along with three others was arrested from Jharkhand's Dhanbad district. The four suspects have been taken on police remand for further questioning, a senior officer said.

Aman and his associates were being questioned for their role in the paper leak case. Sources said the questioning of the four suspects would expose the role of the gang's kingpin Sanjeev Kumar Singh alias Sanjeev Mukhiya alias Lutan Mukhiya, transaction of money and exact number of candidates in touch with the gang.

The probe agency has intensified its operation to nab Rokey, a key aide of Sanjeev Mukhiya, the alleged mastermind behind the paper leak. Mukhiya's arrest has been delayed.

RANCHI DIARY

MUKESH RANJAN
Our correspondent in Jharkhand
mukesh.r@newindianexpress.com

Row over minister Hafizul Hasan's 'oath'

Minister Hafizul Hasan saying 'Bismillahir Rahmanir Rahim' before and in between taking oath of office and secrecy on Monday has sparked controversy. BJP has termed it unconstitutional and demanded that he should be considered free from the post. Leader of Opposition Amar Kumar Bauri and Chief Whip Biranchi Narayan also met Governor CP Radhakrishnan on the issue and submitted a memorandum requesting not to allow Hafizul Hasan to take charge, because this oath is invalid and against the constitution.' State BJP co-election in-charge Himanta Biswa Sarma condemned the act on Twitter.

IIM Ranchi honours tribal freedom fighters

IIM Ranchi has dedicated its administrative, academic and library blocks to tribal freedom fighters, in a nod to India's past and relentless struggle for independence. Through this initiative, the institute aims to cultivate a profound sense of patriotism and respect for the nation's heritage among its students and faculty. This, the institute said, was commemorate India's storied past and a tribute to its relentless struggle for independence. These dedicated blocks serve as perpetual reminders of India's tribal freedom fighters and the rich cultural tapestry of the independence movement.

Ranchi suitable for apple cultivation

Temperate fruit apple is primarily cultivated in Jammu and Kashmir, Himachal Pradesh, the hills of Uttar Pradesh and Uttarakhand and to some extent in north eastern states and Punjab also. However, initial experiments at Birsa Agricultural University (BAU) have indicated that it can be grown in Ranchi also. At Horticultural Biodiversity Park of BAU, three apple varieties viz., Scarlet spur, Jeromin and Anna were planted during February 2022. The variety Anna has started given fruits this year. Last year too, this variety had given some fruits while others are yet to bear fruits. Anna variety experienced good growth and development during this period.

Shaurya Doval nominated as WAAS Fellow

EXPRESS NEWS SERVICE @New Delhi

THE World Academy of Art and Science (WAAS) announced the nomination of Shaurya Doval as a Fellow in recognition to his contributions to global thought leadership and policy innovation.

The World Academy of Art and Science, founded by figures such as Albert Einstein, Robert Oppenheimer, and Joseph Rotblat, serves as an international think tank dedicated to addressing the challenges facing humanity.

The Academy comprises a distinguished body of scientists, artists and scholars who contribute to the advancement of knowledge and societal development. Shaurya Doval's nomination as a Fellow of WAAS places him among a distinguished group of individuals who have made impactful contributions to their respective fields. From India, notable members include Dr Sarvepalli Radhakrishnan and Dr Vikram Sarabhai.

Woman Maoist killed in C'garh's Kanker, arms & ammunition recovered

EJAZ KAISER @Raipur

A woman Maoist was on Tuesday killed in an exchange of fire with security forces in Chhatisgarh's Kanker district, about 200 km south of Raipur, police said. Besides the body, which is yet to be identified, the forces also recovered two rifles and items of daily use from the encounter site as further search operation continues in the remote forested terrain, the police said.

"On a tip-off, a joint team of security forces comprising District Reserve Guard (DRG), Bastar Fighters and Border Security Force (BSF) was out on an anti-Maoist search operation close to Binagunda village where the rebels were said to have presence. As the forces arrived, the Maoists opened firing resulting in a gunfight," Kanker district police chief Indira Kalyan Elesela told this newspaper.

"The body of a female Maoist in uniform and .303 and .315 bore rifles were recovered. On the basis of initial identification inputs, the deceased seems to be associated with the Peoples' Liberation Guerrilla Army (PLGA) no. 5," Elesela said.

There were around 35 Maoists camping in the area and after the gun battle, they managed to escape into the nearby jungle, the SP said. "There was, however, no report of any injury sustained by the forces. The search operation by the security forces continues with the help of reinforcements in the area," he added.

Under the new BJP government, the security forces have carried out aggressive anti-Maoist operations with the renewed strategy targeting the rebels in the areas considered to be the latter's strongholds in the conflict-ridden Bastar zone.

With the latest encounter, the number of Maoists gunned down by security forces in Chhattisgarh so far this year has risen to 139, police said. Among them, 137 were killed in Bastar range and the remaining two in Dhamtari district. Kanker.

BMW hit-and-run: Sena leader son, who was on the run, arrested

SUDHIR SURYAWANSHI @Mumbai

BMW hit-and-run accused Mihir Shah, son of a Shiv Sena (Shinde) leader, was arrested by Mumbai Police on Tuesday from Virar in Thane district, two days after he allegedly rammed his luxury car into a two-wheeler, killing a woman and injuring her husband.

Along with Mihir Shah, another 11 people, including Shah's mother and two sisters, were detained, Mumbai police said. "These 11 people helped Mihir Shah abscond and evade police after the hit-and-run incident," a police officer said.

"Police had formed multiple teams to nab Mihir Shah, who was eventually tracked down to an apartment in Virar, which is around 65 km from Mumbai. He was taken to the Worli police station," the officer said.

In the probe it was also revealed that Mihir Shah's father Rajesh Shah helped his son run away from the spot of hit and run incident. Rajesh Shah was arrested on Sunday but released on bail a day later. The driver Rajrishi Bidawat is police custody till Thursday. Bidawat was sitting in the luxury car with Mihir,

Rajesh Shah's driver Rajshri Bidawat being taken to court | PTI

Father helped son run away from incident spot

In the probe it was also revealed that Mihir Shah's father Rajesh Shah helped his son run away from the spot of hit and run incident. Rajesh Shah was arrested on Sunday but released on bail a day later. The driver Rajrishi Bidawat is police custody till Thursday.

"Rajesh Shah also tried to destroy evidence after the incident. He removed the number plate of the BMW besides removing the Shinde Sena sticker and its party symbol from the car so that no one would identify it. Rajesh Shah had even asked his driver to own up the blame saying he was driving the car when the accident took place," said a police official involved in the probe.

Police said Mihir was driving the BMW after partying at a Juhu bar with four friends. "The state excise department has sealed the bar in the Juhu area of Mumbai visited by Mihir and his friends on Saturday night, hours before he allegedly took the wheel of the car involved in the crash," an official said. The bar manager had served hard liquor to Mihir, who is yet to complete 24 years of age, violating Maharashtra's legal drinking age of 25, he said.

MADHYA PRADESH

New dress code for college students soon

> Implementing a dress code will promote equality among students and enforce campus discipline. It will also help prevent outsiders from entering government college campuses
>
> Inder Singh Parmar, state's higher education minister

ANURAAG SINGH @Bhopal

THE BJP-led government in Madhya Pradesh, under Mohan Yadav, is contemplating the introduction of a dress code for students in government colleges.

Inder Singh Parmar, the state's higher education minister, believes that a uniform dress code will instill a sense of equality and discipline among college students while also preventing the entry of outsiders onto campuses.

However, Arif Masood, a second-term MLA from the opposition Congress party, argues that the dress code should be optional rather than mandatory.

Speaking to journalists in Bhopal, Minister Parmar highlighted the potential rollout of the dress code starting with the PM College of Excellence. The inaugural institution, one of several planned for each district, is set to be opened by Union Home Minister Amit Shah in Indore on July 14.

"Implementing a dress code will promote equality among students and enforce campus discipline. It will also help prevent outsiders from entering government college campuses. We will consider the suggestions of students and college principals before finalising the dress code," Parmar stated on Tuesday.

According to sources in the higher education department, the government plans to introduce the dress code initially in government colleges, beginning with the PM College of Excellence. Subsequently, it may be expanded to other government colleges.

Congress MLA Arif Masood from the Bhopal-Central constituency emphasized that any dress code should be optional to respect religious practices. "Compulsory dress codes should not infringe on religious practices, such as prohibiting Muslim girls from wearing the Hijab. The religious freedom guaranteed by the Constitution must be upheld," Masood insisted.

Congress spokesperson Awanish Bundela criticised the BJP government, stating, "Instead of focusing solely on implementing a dress code in colleges, the government should prioritize improving the quality of education."

'Should be optional'

Arif Masood, a second-term MLA from the opposition Congress party, argues that the dress code should be optional rather than mandatory. Congress spokesperson Awanish Bundela criticised the BJP

RAJASTHAN

Schools to celebrate Ayodhya consecration

RAJESH ASNANI @Jaipur

IN a move that's bound to intensify the debate on 'Saffronisation' in education, government schools in Rajasthan will now celebrate Ramlala Pran Pratishtha Day annually, marking a unique initiative by the Bhajanlal government.

The Pran-Pratishtha ceremony of the Ram's temple was held in Ayodhya on January 22 this year, and to commemorate this event, State Education Minister Madan Dilawar has announced that January 22 will be celebrated as Ramlala Pran Pratishtha Day in all government schools across Rajasthan. This date has been officially included in the education department's annual calendar and its list of festival days.

The new calendar recently launched by School Education Minister Madan Dilawar does not specify how this day will be celebrated and what exactly the students will have to do on this day. However, according to the new educational calendar, students will be informed about the significance of the day and encouraged to engage in discussions and create artwork depicting its importance. The calendar shares general directions whereby students will be informed about the importance of the day and drawings will be made by students depicting the Ram Temple Pran-Pratishtha ceremony on that particular day.

The Bhajan Lal Sharma government claims this initiative will foster a deeper understanding and appreciation of cultural heritage among students.

However, experts have raised concerns about this move, viewing it as an attempt to saffronize education. Some analysts suggest that the BJP, is leveraging the popularity of the Ram temple for political gains. They argue that the move aims to keep the issue of the Ram Temple alive despite not achieving the desired results in the Lok Sabha elections. Sources within the party indicate that the BJP believes it did not campaign effectively on the Ram Mandir issue and is now attempting to compensate through such decisions.

New edu calender

According to the new educational calendar, students will be informed about the significance of the day and encouraged to engage in discussions and creative artwork depicting its importance

Celebration on Jan 22

The Pran-Pratishtha ceremony was held on January 22, and to commemorate the event, state Education Minister Madan Dilawar said January 22 will be celebrated as Ramlala Pran Pratishtha Day in schools

ASHOKNAGAR CO-OPERATIVE BANK LTD.

1380/B, 6th Cross, Ashoknagar, Banashankari 1st Stage, 2nd Block, Bangalore-560 050. Ph: 080-26506213, 26606365, Mobile: 99642 16663

NOTICE UNDER SECTION 13(2) OF CHAPTER III OF THE SECURITISATION AND RECONSTRUCTION OF FINANCIAL ASSETS AND ENFORCEMENT OF SECURITY INTEREST ACT 2002.

To, 1. Anu W/o Dinesh Shetty, No.23, 2nd Cross,8th Main Road, Byrasandra, Jayanagar 3rd Block, Bangalore-560011.

2. Dinesh Shetty S/o Basava Shetty, NO.23, 2nd Cross,8th Main Road, Byrasandra, Jayanagar 3rd Block, Bangalore-560011

We **Ashokanagar Co-op Bank Ltd.,** Bangalore, had at your request granted to you various Credit facilities by way of financial assistance on the terms and conditions contained in the agreement/s and document/s duly executed in favour of the Bank. The relevant particulars of the said credit facilities and the amount outstanding repayable by you are stated in **Annexure-I.**

As security for the said financial assistance you have created security interest in favour of **Ashokanagar Co-op Bank Ltd.,** interalia, by way of Hypothecation of Movable Properties / Mortgage of immovable properties by executing necessary security Documents/s /agreement/s. The particulars of the secured assets are specifically mentioned in **Annexure-II.**

In terms of the agreement/s and document/s entered into by you all with **Ashokanagar Co-op Bank Ltd.** you were required to repay the principal amounts of the financial assistance in accordance with repayment as contained in the said agreement/sand Document/s* and also to pay interest thereon at the rates and in the manner as stated in the said agreement/s and Document/s. The operation and conduct of the accounts in respect of the above said financial assistance/credit facilities have become irregular and your debt has since been classified by **Ashokanagar Co-op Bank Ltd.,** as a Non Performing Asset on **01/07/2024,** consequent to the default committed by you No.1 in repayment of principal debt and interest thereon.

Accordingly in exercise of the powers conferred in terms of Section 13(2) of the Securitisation and Reconstruction of Financial Assets and Enforcement of Security Interest Act 2002 (hereinafter referred to as 'the said Act') **Ashokanagar Co-op Bank Ltd.** declares that the aggregate amount of **Rs.72,78,544/-(Rupees Seventy Two Lakhs Seventy Eight thousand Five hundred & Forty Four Only) as on 05/07/2024** is immediately due and payable along with future interest.

In the premises we the **Ashokanagar Co-op Bank Ltd.,** hereby call upon you all jointly & severally to pay to **Ashokanagar Co-op Bank Ltd.,** within a period of 60 days from the date of receipt of this notice the aggregate sum **Rs.72,78,544/-(Rupees Seventy Two Lakhs Seventy Eight thousand Five hundred & Forty Four Only) as on 05/07/2024** together with further interest thereon with effect from 05/07/2024 at the contractual rates together with costs, charges, other monies until payment or realisation.

In case you fail to make the payment as aforesaid, **Ashokanagar Co-op Bank Ltd.,** shall be constrained to take recourse in terms of the provisions of the said Act against all or any one or more of the secured assets, entirely at your risk as to costs and consequences thereof. The powers available to **Ashokanagar Co-op Bank Ltd.** under the Act include (i) power to take possession of the secured assets of the borrower including the rights to transfer by way of lease, assignment or sale for realizing secured asset (ii) take over the management of the secured asset including the rights to transfer by way of lease, assignment or sale and realize the secured asset and any transfer of secured asset by **Ashokanagar Co-op Bank Ltd.,** shall vest in the all rights or in relation to the secured asset transferred as if the transfer has been made by you.

In terms of the provisions of section 13(13) of the said Act, you are here by prohibited from transferring, either by way of sale, lease or otherwise (other than in the ordinary course of your business), any of the secured assets as referred to in this notice without prior consent of **Ashokanagar Co-op Bank Ltd.**

The borrower's attention is invited to provisions of Section 13 (8) of the Act, in respect of time available, to redeem the secured assets.

This notice is issued in terms of Section 13(2) of the said Act.

The charges expenses incurred for taking the said action shall be met out of the sale proceeds and if the sale proceeds are found insufficient to satisfy the entire amount due to the Bank, for the balance amount, appropriate legal action as provided in Act will do taken against you, holding all of you jointly and severally liable to all costs and consequences thereof.

Please note that the above notice is issued without prejudice to such rights of the secured creditor to initiate any other legal proceedings/auction as deemed fit and necessary under the provisions of any other law for the time being in force.

ANNEXURE-I

Sl No.	A/c No	Amount (Rs)	Amount outstanding as on 05/07/2024 repayable by you
3	201700000129	69,50,000.00	**Rs.63,03,413.00** together with further interest thereon with effect from 05.07.2024 at the contractual rates together with costs, charges, other monies until payment or realization
4	202100000702	10,00,000.00	**Rs.9,75,131.00** together with further interest thereon with effect from 05.07.2024 at the contractual rates together with costs, charges, other monies until payment or realization
	TOTAL		**Rs.72,78,544/-** (Rupees Seventy Two Lakhs Seventy Eight thousand Five hundred & Forty Four Only) as on 05/07/2024 together with further interest thereon with effect from 05/07/2024 at the contractual rates together with costs, charges, other monies until payment or realisation.

ANNEXURE-II

(Details of Hypothecated assets and details of mortgaged properties of the Borrower)

All that piece and parcel of the Immovable House Building **Property bearing** No.13/7 D part, PID No. 48-92-13/7-1, 6th Cross, New Kalasipalyam Layout, Bangalore, Measuring East to West Northern side 29'6" Feet and Southern side 31'0"feet and North to South Eastern side 20'0"feet and Western side 20'0" feet, totally 606 Sq.ft. And Bounded On:

East by : Common Passage.
West by : Corporation Property.
North by : Property no 13/8 belongs to M Srinivasalu Property.
South by : Property no 13/7 (E).

Place: Bangalore **Sd/- Authorised Officer**
Date: 05-07-2024 **For Ashoknagar Co-operative Bank Ltd.**

Telangana Industrial Infrastructure Corporation Ltd.

(Govt of Telangana Undertaking)

'Parishrama Bhavan', 6th Floor, 5-9-58/B, Basheerbagh, Hyderabad, PIN:500004, Telangana
Ph: 23237625, 23240205, Email: vcmd@tgiic.telangana.gov.in

REQUEST FOR PROPOSAL (RFP)

Exponential growth in the Hyderabad Knowledge City, Raidurg area has resulted in increased traffic and lead to traffic snarls and congestion. To overcome this, Telangana Industrial Infrastructure Corporation Limited (TGIIC) intends to engage Consultancy Services to prepare a **Feasibility Report** and **Detailed Project Report (DPR)** for Improvement of corridor connectivity (Flyover) from Durgam Cheruvu Cable Stayed Bridge (End of I-Labs) to Shilpa Layout Flyover (via T-hub) with an approximate length of 2.2 Km including approaches.

The RFP can be downloaded from **www.tgiic.telangana.gov.in** from 10.07.2024. Last date for submission of Proposals: 09.08.2024, 15.00Hrs (IST). Further updates on this tender will be available in this website only.

Sd\-
VICE CHAIRMAN & MANAGING DIRECTOR

DIPR R.O. No. : 167-PP/CL-AGENCY/ADVT/1/2024-25

OFFICE OF THE ZILLA PANCHAYATH TUMKUR. (MDM)

(PM POSHAN {AKSHARA DASOHA} Programme)

Ph No: 0816-2261567/2005568 Email –eopmposhantumkur@gmail.com

No: Z.P.AD:16/2024-25 Date: 06.07.2024

Short Term Tender Advertisement

The appointment of food grains transport contractors for the Akshara Dasoha Programme, for 1-10 th Rice & Wheat, Toor Dhal, Oil & Salt and other food grainns from Taluk KFCSC Godown to Standard Govt & Aided, Primary & High schools Kitchen centres of the Tumkur District.

To appoint the transporters, as said above the second time 07 days short term tenders are invaitedin websitw https://kppp.karnataka.gov.in from Chief Executive officer, Zilla panchayath, Tumkur. (Excluding 07 days Government Holidays). The interested lorry owners (Transporters) [Who have Registered in R.T.O Office] as application fee through online. [which is not reimbursed in future]. For more details one may get information through web site. [https://kppp.karnataka.gov.in] .

Details: 1. The date of Publish of the tender :08/07/2024. 2. The open date for filling and submitting the tender application forms through online: 08/07/2024 at 10.30 am. 3. The date of Pre Bid Tender Meeting : 11/07/2024 at 11.30am 4. The last date for the submission of filled tender forms through online : 18/07/2024 at 5.00pm. 5. The date of opening of Technical Bid tender:19/07/2024 at 12.30am. 6. The date of opening of Financial Bid after technical documents verifications.

The Contractor will be charged for a period of one year from the date issue. Related to this tender , EMD amount & for other details one may contact , Education officer, Akshara Dasoha, Zilla panchayath, Tumkur . ph [0816-2261567/2005568] during the office hours & get more information.

Sd/- Deputy Secratary (Adminstration)
Zilla Panchayath, Tumkur.

DIPR/TUM/126/KSMCA/2024-25

QuoteExpress
NEVER COMPLAIN AND NEVER EXPLAIN
BENJAMIN DISRAELI

MAHATRANSCO

Maharashtra State Electricity Transmission Co. Ltd

NOTICE INVITING TENDER CPD/12-2024-25

Tenders are invited through e-Tendering in SRM system from the registered vendors for Supply of following:

Tender No. & Description of Material	Estimated Amount (in Rs. Lakhs) / Tender Fee (in Rs.)	Due Date & Time (Hrs.) for Submission & Opening of Tender
SP/T-0512/0724 [RFX No.5000001234] (Two Bid System) Procurement of 420kV CTs/CVTs;245kV CTs/ PTs/CVTs and 145kV CTs/PTs Neutral CT meant for Critical Spares (All Zones); LE/ CPEX (Pune & Vashi Zone) and R&M Scheme (Vashi Zone),	2552.35 Lakhs / 25,000.00	26.07.2024 Up to 16:00 Hrs. / 26.07.2024 at 16:15 Hrs.

Contact Person: Office of the Executive Engineer (Gr.P&C)
Tel. No. : 022- 69852720/69852717/08329909813
Email: eegrp5@mahatransco.in, eepc@mahatransco.in
For further details visit our website http://www.srmetender.mahatransco.in
Any further amendments will be published on the MSETCL website www.mahatransco.in. So bidders are requested to check the website.

Sd/-
Executive Engineer (P&C)

बैंक ऑफ महाराष्ट्र Bank of Maharashtra

A GOVT. OF INDIA UNDERTAKING

Bengaluru Zonal Office : 15, Police Station Road, Basavangudi, Bengaluru - 560 004. **Tele :** 080 - 46561220
e-mail : cmmarc_ban@mahabank.co.in
Head Office: Lokmangal, 1501, Shivajinagar, Pune-5

Azadi Ka Amrit Mahotsav

Sale Notice for Sale of Immovable Properties (Appendix IV-A)

E-Auction Sale Notice for Sale of Immovable Assets under the Securitisation and Reconstruction of Financial Assets and Enforcement of Security Interest Act, 2002 read with proviso to Rule 8 (6) of the Security Interest (Enforcement) Rules, 2002.

Notice is hereby given to the public in general and in particular to the Borrower/s & Guarantor/s that the below described immovable properties mortgaged/charged to Bank of Maharashtra, the possession of which have been taken by the Authorised Officer of Bank of Maharashtra, will be sold on **"As is where is", "As is what is",** and **"Whatever there is"** on **13.08.2024,** for recovery of the balance due to the Bank of Maharashtra from the Borrower(s) as mentioned in the table. Details of Borrower/s & Guarantor/s, amount due, Short description of the immovable property and encumbrances known thereon, possession type, reserve price and the earnest money deposit are also given as under –

Sr No	Name & Address of Borrower/s and Guarantor/s	Outstanding dues as on 07/07/2024	Short description of immovable property / Possession Type / Encumbrances known to the bank	Reserve Price / Earnest Money Deposit
1	**Branch: Basavangudi (M-8956939407)** **Borrower:** **M/s. Om Sai Ram Traders (Partnership Firm) Represented by its partners: Mr. Sunilkumar Balebail, Mrs. Vathsala Vasudeva Balebail & Mr. Vishwajit Sunil Balebail** **At** No.67/1, 2nd Cross, Raghavendra Colony, 5th Main Road, Chamrajpet Bengaluru-560 018 **Guarantor/s:** Mr. Sunilkumar Balebail, Mrs. Vathsala Vasudeva Balebail, Mr. Vishwajit Sunil Balebail & Mrs. Pavani Balebail Achar All are resided at No.67/1, 2nd Cross, Raghavendra Colony, 5th Main Road, Chamrajpet, Bengaluru-560 018	**Rs.6,00,46,271.00 (Rupees Six Crore Forty Six Thousand Two Hundred Seventy One Only)** plus further interest w.e.f. 08.07.2024 plus all costs, penalty, charges and expenses or other incidental charges thereof.	Residential property bearing Site No. 67/1, admeasuring area 2100 sq. ft. along with residential building admeasuring built up area 1690 sq. ft. and Site No.67/2 admeasuring area 2100 sq. ft. lying and situated at 2nd Cross, Raghavendra Colony, Chamarajapet, 5th Main, Bengaluru-560 018. **Symbolic** / **NIL**	**Rs.618.16 Lakh** / **Rs.61.82 Lakh**
2	**Branch: Basavangudi (M-8956939407)** **Borrower/s:** **Mr. Santosh Kumar B S** **Mrs. Lavanya M** Both resided at House No.10, Old No.41, Marenahalli, 2nd Main Road, KGS Layout, Vijaynagar-560 040	**Rs.66,16,981.00 (Rupees Sixty Six Lakh Sixteen Thousand Nine Hundred Eighty One Only)** plus further interest w.e.f. 08.07.2024 plus all costs, penalty, charges and expenses or other incidental charges thereof.	2BHK Residential Flat bearing No.307 on the 2nd Floor in Multi Storied Apartment building known as "SRIVEN SKYPARK" constructed on the land bearing Survey No.3/1 (present Khata No.509/3/1) with super built up area of 1695 sq. ft. including common areas & other amenities along with a covered car parking with 385 sq. ft. undivided interest in the land lying and situated at Village-Kammanahalli, Begur Hobli, Bannerghatta Road, Central Excise Layout Road, Bangalore-560078. **Symbolic** / **NIL**	**Rs.59.18 Lakh** / **Rs.5.92 Lakh**

- **Date of E-Auction & Time: 13/08/2024 between 1.00 pm to 5.00 pm.**
- **Property Inspection Date & Time: 08/08/2024, 09/08/2024 & 12/08/2024 with prior appointment.**
- **Last Date & Time for submission of Bid/EMD : 12/08/2024 upto 5.00 pm.**

For detailed terms and conditions of the sale, please refer to the link provided in website of Bank of Maharashtra i.e. "**https://www.bankofmaharashtra.in/properties** for sale"; "**https://ibapi.in**", and "**www.mstcecommerce.com**".

STATUTORY 30 DAYS SALE NOTICE UNDER SARFAESI ACT, 2002

The borrower/s and guarantor/s above named are hereby notified to pay the sum as mentioned above along with up to dated interest and ancillary expenses before the date of auction, failing which the property will be auctioned/sold and balance dues if any will be recovered with interest and cost.

Date : 09/07/2024 **Sd/- Authorized Officer**
Place : Bangalore **Bank of Maharashtra**
ARC, Bangalore Zone

ICICI Bank

Branch Office: ICICI Bank Limited, 1st Floor, West Wing, DSMG, Mythri Centre, Hosur Main Road, Bommanahalli, Bangalore- 560068

PUBLIC NOTICE-TENDER CUM E-AUCTION FOR SALE OF SECURED ASSET

[See proviso to Rule 8(6)]
Notice for sale of immovable asset(s)

E-Auction Sale Notice for the sale of immovable asset(s) under the Securitisation and Reconstruction of Financial Assets and Enforcement of Security Interest Act, 2002 read with proviso to Rule 8 (6) of the Security Interest (Enforcement) Rules, 2002.

This notice is hereby given to the public in general and in particular to the Borrower(s) and Guarantor(s) that the below described immovable property mortgaged/ charged to the Secured Creditor, the physical possession of which has been taken by the Authorised Officer of ICICI Bank Limited will be sold on 'As is where is', 'As is what is' and 'Whatever there is' as per the brief particulars given hereunder;

Sr. No.	Name of Borrower(s)/ Co-Borrowers/ Guarantors/ Loan Account No.	Details of the Secured asset(s) with known encumbrances, if any	Amount Outstanding	Reserve Price / Earnest Money Deposit	Date and Time of Property Inspection	Date & Time of E-Auction
(A)	(B)	(C)	(D)	(E)	(F)	(G)
1.	Mr.Pradeep H P (Borrower) Mrs. Meghashree D M, Unity Foods (Co-Borrower) Manjunath Nh (Guarantor) Loan Account Number LBBNG00004712334	All That Piece and Parcel of The Residential Apartment Having E Katha No.150200102701020894, Bearing No.306 Situated In Second Floor of The Building, Measuring About 1208 Aq.ft of Super Built Up Area Consisting of Two Bed Room With RCC Roofing, Tiled Flooring, Moulded Doors and Aluminum Windows Including Proportionate Share In Common Area Such as Passage, Lobbies, Staircase, Lifts and Other Areas of Common Use Contained In The Residential Apartment Complex Known as "Pushpam E Town" Situated at S.Medahalli Village, Sarjapura Hobli, Bangalore Constructed On The Schedule A Property With One Covered Car Parking Space Exclusively Earmarked For The Sole Use and Enjoyment of The Purchaser, Built According The Plan Approved By Anekal Planning Authority Vide Its Order No. CC/526//2013-14, Dated 30.10.2013 On Single Site Plan Approved By Anekal Planning Authority Vide Its Order No.LAO/34/2012-13, Bounded On, East By- Appt 307, West By: Common Corridor, North By: Ots & South By: Lift.	Rs. 70,15,669/- (as on July 02, 2024)	Rs. 18,00, 000/- / Rs. 1,80, 000/-	July 15, 2024 from 11:00 AM to 02:00 PM	July 31, 2024 from 11:00 AM to 12:00 PM
2.	Mr. Joseph D (Borrower) Ms. Soumya Jyothsna C (Co-Borrowers) Loan Account Number LBBNG00005430229	All That Piece and Parcel of Immovable Property Bearing No.111, Katha No.22, New BBMP Katha No.7/22/111, Situated at Thippasandra Village, Uttarahalli Hobli, Bangalore South Taluk, Now Comes Under The Limits of Bruhat Bangalore Mahanagara Palike, Bangalore. (Admeasuring an Area of East To West: 94-0 Feet North To South: (32+28)/2 Feet North: Road South: Bank Officers Layout East: d.S. Max Apartment West: Bank Officers Layout	Rs. 1,59,81,980/- (as on May 29, 2024)	Rs. 86,50, 000/- / Rs. 8,65, 000/-	July 16, 2024 from 11:00 AM to 02:00 PM	July 31, 2024 from 11:00 AM to 12:00 PM
3.	Mrs. Asha Rani (Borrower) Shashidhara B Allallappa (Co-Borrower) Loan Account Number LBBNG00004635421	All That Piece and Parcel of The Residential Apartment Bearing No.106 In Ground Floor Measuring About 1208 Sq.ft of Super Built Up Area Consisting of 2 Bed Room With RCC Roofing, Tiled Flooring, Moulded Doors and Aluminium Windows Including Proportionate Share In Common Area Such as Passage, Lobbies, Staircase, Lifts and Other Areas of Common Use Contained In The Residential Apartment Complex Known as "Pushpam E Town" Comprising of Stilt, Ground and Three Upper Floors Constructed On The Schedule A Property With One Car Parking Space Exclusively Earmarked For The Sole Use and Enjoyment of The Purchaser Inclusive of The Proportionate Share In The Common Areas Such as Passages, Lobbies, Lift, Stair-Case and Other Areas of Common Use Built According The Plan Approved By Anekal Planning Authority Vide Its Order No. CC/526/2013-14, Dated 30.10.2013 On Single Site Plan Approved By Anekal Planning Authority Vide Its Order No.LAO/34/2012- 13, Situated at S.Medahalli Village, Sarjapura Hobli, Bangalore Bounded On, East By- Apt No.107, West By: Common Corridor, North By: Ots & South By: Lift.	Rs. 67,09,037/- (as on July 02, 2024)	Rs. 18,00, 000/- / Rs. 1,80, 000/-	July 15, 2024 from 11:00 AM to 02:00 PM	July 31, 2024 from 11:00 AM to 12:00 PM
4.	Mrs. Sujatha N (Borrower) Ramakka Ramakka (Co-Borrowers) Loan Account Number LBBNG00005560686 LBBNG00005855857	All That Piece and Parcel of The Apartment Bearing No.706, In The 7th Floor With Vitrified Tiles Situated Within Block No.16 In The Building Bearing The Name and Style VBHC Vaibhava' Admeasuring 620 Square Feet of Super Built-up Area and Comprising of 2bhk, Covered Car Parking Spaces Gram Panchayath (Khatha) Property Id Number 150200101300722163. Situated at Byagadadenahalli Village, Kasaba Hobli, Anekal Taluk, Bangalore Bounded With East By: Flat No.705, West By: Flat No.17/703, North By: Flat No.707, South By: Road.	Rs. 33,43,280/- (as on July 01, 2024)	Rs. 16,50, 000/- / Rs. 1,65, 000/-	July 18, 2024 from 11:00 AM to 02:00 PM	July 31, 2024 from 11:00 AM to 12:00 PM
5.	Mrs. Sujatha N (Borrower) Ramakka Ramakka (Co-Borrowers) Loan Account Number LBBNG00005811527	All That Piece and Parcel of The Apartment Bearing No.706, Situated Within Block No.17 In The Building Bearing He Name and Style 'VBHC Vaibhava' Admeasuring 640 Square Feet of Super Built-up Area and Comprising of 2bhk Bedrooms, Along With Covered Car Parking Spaces, and Situated On The Schedule A Property. Presently Grampanchayat Khata Number:1714/706. Situated at Byagadadenahalli Village, Kasaba Hobli, Anekal Taluk, Bangalore Bounded With East By: 705, West By: Road, North By: 707, South By: Road	Rs. 29,95,978/- (as on July 02, 2024)	Rs. 16,50, 000/- / Rs. 1,65, 000/-	July 18, 2024 from 11:00 AM to 02:00 PM	July 31, 2024 from 11:00 AM to 12:00 PM
6.	Mr. Ganesh Muthu (Borrower) G Elangovan (Gurantor) Loan Account Number LBBNG00003442535	All That Piece and Parcel of The A Three Bedroom Apartment Bearing No.703 (Property No. 150200202500221193) On The Seventh Floor In Block/Wing "}3" of The Residential Apartment Complex Known as "Provident Welworth City" Situated at Kadatanamale Village, Hesaragatta Hobli, Bangalore North Taluk, Bangalore Constructed On The Schedule 'A' Property, Having A Carpet Area of 783.62 Square Feet (Which Is Inclusive of Balconies, Utility Space) Or A Plinth/ Built Up Area of 878.13 Square Feet (Which Is Inclusive of Balconies, Utility Space and Walls of The Apartment) and Proportionate Common Area of 196.87 Square Feet In All Having A Super Built Up Area of 1075 Square Feet Together With an Exclusive Right To Use The Limited Common Facility of One Stilt Car Parking Facility To Be Allotted Separately. The Building Is RCC Framed Structure With Vitrified Tile Flooring, Metal Windows And Wooden Doors Connected With Electricity and Water Supply	Rs. 39,79,809/- (as on July 01, 2024)	Rs. 31,50, 000/- / Rs. 3,15, 000/-	July 20, 2024 from 11:00 AM to 02:00 PM	July 31, 2024 from 11:00 AM to 12:00 PM

The online auction will be conducted on the website https://disposalhub.com of our auction agency M/s NexXen Solutions Private Limited. The Mortgagors/ Noticees are given a last chance to pay the total dues with further interest by July 30, 2024 before 04:00 PM else the secured asset(s) will be sold as per schedule.

The prospective bidder(s) must submit the Earnest Money Deposit (EMD) Demand Draft (DD) (Refer Column E) at ICICI Bank Limited, 1st Floor, West Wing, DSMG, Mythri Centre, Hosur Main Road, Bommanahalli, Bangalore- 560068 on or before July 30, 2024 before 05:00 PM Thereafter, they have to submit their offer through the website mentioned above on or before July 30, 2024 before 05:00 PM along with the scanned image of the Bank acknowledged DD towards proof of payment of EMD. In case the prospective bidder(s) is/ are unable to submit his/ her/ their offer through the website, then the signed copy of tender documents may be submitted at ICICI Bank Limited, 1st Floor, West Wing, DSMG, Mythri Centre, Hosur Main Road, Bommanahalli, Bangalore-560068 on or before July 30, 2024 before 05:00 PM. Earnest Money Deposit DD/PO should be from a Nationalised/ Scheduled Bank in favour of 'ICICI Bank Limited' payable at Bangalore.

For any further clarifications in terms of inspection, Terms and Conditions of the E-Auction or submission of tenders, contact ICICI Bank Employee Phone No. 7304918084 /9844542086/8008999536.

The Authorised Officer reserves the right to reject any or all the bids without furnishing any further reasons.

For detailed Terms and Conditions of the sale, please visit www.icicibank.com/n4p4s

Date : July 10, 2024 Authorized Officer
Place: Bangalore ICICI Bank Limited

THE NATIONAL CO-OPERATIVE BANK LTD

Administrative Office: No.73/1, Gandhi Bazaar Main Road, Bangalore - 560 004.
Ph: 080-22421998, 22420819 E-mail: admin.ao@ncbl.org.in, www. ncbl.org.in

PUBLIC AUCTION SALE NOTICE

SALE OF IMMOVABLE ASSET CHARGED TO THE BANK UNDER THE SECURITIZATION AND RECONSTRUCTION OF FINANCIAL ASSETS AND ENFORCEMENT OF SECURITY INTEREST ACT 2002. (SARFAESI ACT)

Notice is hereby given to the public in general and to the Borrower/s and Guarantor/s in particular that the under mentioned properties are mortgaged to **The National Co-Operative Bank Ltd.,** and taken possession under the provisions of Section 13(4) and Rule 8 (6) of Securitization and Reconstruction of Financial Assets and Enforcement of Security Interest Act, 2002, will be sold by Public Auction as mentioned below for recovery of under mentioned dues and further interest, charges and costs etc, as detailed below by adopting any of the methods mentioned in Rule 8(5)of the above rules. The property is being sold on **" AS IS WHERE IS AND AS IS WHAT IS AND WHATEVER THERE IS" AND "NO RECOURSE BASIS"** and as such the sale is without any kind of warranties and indemnities.

Sl. NO	Name and address of borrowers & Mortgagors and guarantors / sureties	Debt due (as on 30.06.2024 plus future interest and other charges, costs from thereon.)	Description of the Property	Reserve Price And EMD	Bid Increment by	Date & Time of Public Auction	Branch Manager's Name and Phone Number
1)	**M/s. Avion Network, Represented by its partners, a) Sri. C.N. Nagendra b) Smt. Nalina S Murthy,** Offce at No.174/40, Lucky Paradise, 8th 'F' Main, 3rd Block, Jayanagar, Bangalore-560011. **2) Sri. C.N. Nagendra,** No.98, 1st Cross, 11th Main, Girinagar 3rd Phase, Bangalore-560085. **3) Smt. Nalina S Murthy, 4)Sri. Sreenivasa Murthy A.** Both are residing at: No.406,Adishesha, Avalahalli BDA Layout, 5th Cross, 8th Main, BSK 3rd Stage, Bangalore-560085.	**Rs.4,69,77,000/- (Rupees Four Crore Sixty Nine Lakhs Seventy Seven Thousand Only)**	**Property No. 1:** All that part and parcel of the Property bearing Site No.7 (Sy No.41/1,41/6, now Sy No's 41/1C,41/6B of Jalahalli), 12th G Main Road, Muthyalnagar, Near Railway Track, Bengaluru Owned by Sri. A. Sreenivasamurthy & mortgaged in favor of the bank through Registered DTD, Measuring: East to West: 40.00 feet and North to South: 30.00 feet, Totally Measuring 1200 Sq.ft. And Bounded by: East By: Road, West By: Site No.12, North By: Site No.6, South By: Site No.8-Others Property.	**Rs.1,19,00,000/- (Rupees One Crore Nineteen Lakhs Only) ---------- Rs.11,90,000/- (Rupees Eleven Lakh Ninety Thousand Only)**	**Rs. 1,00,000/- (Rupees One Lakh Only)**	**30.07.2024 10.30 AM**	**Smt. Rama S, Assistant General Manager, Gandhi Bazar Branch on Mobile No. 7349784526**
			Property No. 2: Schedule A: All that part and parcel of the Property bearing old No. 174, New No. 174/40, 22nd Cross, Division No.59, 3rd Block, Jayanagar, Bengaluru 560011. Totally measuring 9,600 Sq. ft. bounded by: East by: Road. West by: Property No.175, North by: 22nd Cross Road. South by: Property No. 195. Schedule B: All that part and parcel of Office Premises bearing No.18/C, First Floor, No. 174/40, Lucky Paradise, Jayanagar 3rd Block, 22nd Cross, Bengaluru-560011. belonging to Sri. C N Nagendra & Smt. Nalina S Murthy. with super built up area 309.63 Sq. Ft. along with 120.50 Sq.ft. Undivided share in land over "Schedule A" property and bounded by:East by: Open to Sky. West by: Corridor, North by: Unit bearing No.18/B. South by: Unit bearing No.18/D	**Rs.77,00,000/- (Rupees Seventy Seven Lakhs Only) ---------- Rs.7,70,000/- (Rupees Seven Lakh Seventy Thousand Only)**	**Rs. 1,00,000/- (Rupees One Lakh Only)**	**30.07.2024 11.30 AM**	
			Property No. 3: All that part and parcel of the Property No.406, 5th Cross, Avalahalli BDA Layout, Deepanjalinagar, BSK 3rd Stage, Bangalore-560026. Jointly Owned by Sri. A Sreenivasa Murthy and Smt. Nalina S Murthy. Measuring: East to West :9.15 Mts and North to South :12.10 Mts, Totally Measuring 110.70 Sq. Mts and Bounded by: East by: Site No.407, West by: Site No.405, North by: Site No.434,South by: Road.	**Rs.1,74,00,000/- (Rupees One Crore Seventy Four Lakhs Only) ---------- Rs.17,40,000/- (Rupees Seventeen Lakhs Forty Thousand Only)**	**Rs. 5,00,000/- (Rupees Five Lakhs only)**	**30.07.2024 12.30 PM**	
02	**1) Sri. Anantha Kumar M 2) Smt. Lakshmi Kanthamma 3) Gouthami A 4) Sri. Munirathnam Naidu** No. 70/1, 2nd Cross, 6th Main, 4th Block, Thyagarajanagar, Bengaluru 560028.	**Rs. 55,06,000/- (Rupees Fifty Five Lakhs Six Thousand Only)**	All that part and parcel of the **Property Bearing No.62, PID No.51-38-62, 1st Cross, 4th Block, Thyagarajnagar, Bengaluru.** Measuring East to West 30.00 Feet, North to South 30 Feet. **Totally Measuring 900.00 Sq.Feet**. East by : Property belonging to Lakhsmamma. West by : Property belonging to Raghavamma, North by:Property belonging to Nagamma, South by: Portion of the same Property belonging to M Lakshmikantamma	**Rs.1,15,00,000/- (Rupees One Crore Fifteen Lakhs only) ---------- Rs.11,50,000/- (Rupees Eleven Lakhs Fifty Thousand only)**	**Rs. 1,00,000/- (Rupees One Lakh Only)**	**30.07.2024 02.30 PM**	**Smt. Rama S, Assistant General Manager, Gandhi Bazar Branch. 7349784526**
03	**1) Sri. J. Sandeep. Prop. M/s Suryaputra Petro Station No.16,Mysore Road, Nayandahalli Junction, Pantharapalya, Bengaluru-560089. 2) Sri.R.Jayapal 3) Sri.Manjunath J Sunil 4) Sri.J.Santhosh 5) Smt.G.Padmavathi 6) Smt.R.Usha All are residing at** No.723,62nd Cross, 5th Block, Rajajinagara, Bengaluru-560010	**Rs. 4,11,13,000/- (Rupees Four Crore Eleven Lakh Thirteen Thousand Only)**	All that piece and parcel of Residential / Commercial Property bearing No.3, 2nd Cross, K.B. Temple Road, 6th Block, Rajajinagar, Bangalore. Owned by Smt. G. Padmavathi. Property Measuring East to West 45 feet and North to South 30 feet Totally measuring 1,350 Sq. Feet and bounded by : East by:Conservancy, West by : Road, North by : Other Property, South by :G Padmavathi's Property	**Rs. 1,68,00,000/- (Rupees One Crore Sixty Eight Lakhs Only) ---------- Rs. 16,80,000/- (Rupees Sixteen Lakhs Eighty Thousand Only)**	**Rs. 5,00,000/- (Rupees Five Lakhs only)**	**30.07.2024 3.30 PM**	**Sri. Narayanaswamy K S, Assistant Manager, Rajarajeshwari Nagar Branch, 8861399722**
04	**1) M/s. S.L.V. Designs, 2) Sri. Chandrashekar D 3) Smt. Meena D** No.44, New No.50/3, Near Lake, Kodigehalli Village, K.R Puram Hobli, Bengaluru – 560067	**Rs.7,28,68,000/- (Rupees Seven Crore Twenty Eight Lakhs Sixty Eight Thousand Only)**	All that piece and parcel of property bearing Site No.44, Property No.50/3, Katha No.50/3, Situated at Kodigehalli Village, K.R Puram Hobli, Bengaluru East Taluk. Bengaluru. In the name of Sri.Chandrashekar D. Measuring East to West 25+50/2 feet and North to South 50+50/2 feet Totally Measuring 1875 Sq Ft. East by : Lake. West by : Site No.45, North by : Road, South by : Site No.46/1 and Private Property.	**Rs. 1,65,00,000/- (Rupees One Crore Sixty Five Lakhs Only) ---------- Rs.16,50,000/- (Rupees Sixteen Lakhs Fifty Thousand Only)**	**Rs. 5,00,000/- (Rupees Five Lakhs only)**	**19.08.2024 10.30 AM**	**Smt. Indira A R, Assistant Manager, Indira Nagar Branch. 8861004569**

TERMS AND CONDTIIONS OF AUCTION SALE:-

1) For participating in auction, intending bidders have to deposit a refundable EMD of 10% of Reserve Price by RTGS/NEFT/Funds Transfer to the credit of **A/C No "024102000009034- A/c Name: The National Co-Operative Bank Ltd, through IFSC Code "IBKL0000024" BANK: IDBI Bank, Branch :J P Nagara Sarakki Lake Or by Demand Draft /Pay Order in favour of " The National Co-Operative Bank Ltd,"** payable at Bangalore so as to reach us On or before Auction Date. The intending bidders have to submit copy of ID and address proof and PAN Card to the Authorized Officer The National Co-Operative Bank Ltd., Gandhi Bazaar Main Road, Bangalore-560004. The EMD will not carry any interest.

2) The property "SHALL NOT BE SOLD" below the Reserve Price.

3) The successful bidder should deposit 25% of the bid amount (including EMD) immediately on declaring him as successful bidder, and the balance 75% of bid amount within 15 days after the sale date by RTGS/NEFT/Funds Transfer to the credit of A/**C No "024102000009034- A/c Name: The National Co-Operative Bank Ltd, through IFSC Code "IBKL0000024", Bank: IDBI Bank, Branch : J P Nagara Sarakki Lake** Or by Demand Draft /Pay Order in favour of " The National Co-Operative Bank Ltd.," payable at Bangalore

4) In case of default in payment at any stage by the successful bidder as mentioned above, the sale shall be treated as cancelled and the amount already paid will be forfeited.

5) The property is put for sale on the condition "AS IS WHERE IS" and "AS IS WHAT IS "and" NO RECOURSE " basis. The intending bidder shall satisfy himself about the title, Ownership, Statutory approvals, encumbrances, claims etc., in regard to the property. The Bidder has to bear the Registration Charges, Stamp Duty, Cess, Sales Tax (if applicable) and any other statutory dues or other dues like Municipal Tax, Electricity Charges, Land use conversion charges, Society Charges, Maintenance Charges, Akrama / Sakrama and all other incidental costs, charges including all taxes and rates and any outgoings relating to the property.

6) General Power of Attorney holders, agents and any other persons are not allowed to participate in the auction on behalf of the bidders.

7) This is also notice to the (Borrower/Guarantor/Mortgagor) of the aforesaid loan dues about holding of Auction sale on above mentioned date if the dues are not repaid in full.

8) The Bank reserves the right to cancel / postpone the Auction without assigning any reasons.

9) The Authorized Officer is presumed to have information about the mortgaged property. However, Authorized Officer is not responsible for any wrong information which has not come to his notice.

10) The intending bidders may visit / inspect the properties on all working days between 10.00 AM to 5.00 PM, before the auction date.

11) Place of Auction: The National Co Operative Bank Ltd. Administrative Office, No.73/1, Gandhi Bazar Main Road, Bengaluru 560004.

The terms and conditions of sale shall be strictly as per the provisions of the Security Interest (Enforcement) Rules, 2002.

Date: 09.07.2024 **Sd/- Authorised Officer**
Place: Bengaluru **The National Co-Operative Bank Ltd**

7 migrants killed
After a raft in which they were travelling crashed into rocks off Turkiye's Aegean coastal town

GLOBAL WEATHER

City				City			
Beijing	35	24	SNY	Los Angeles	35	18	SNY
Colombo	31	27	SNY	Melbourne	14	9	SNY
Dhaka	32	28	LR	Moscow	27	14	SNY
Dubai	39	35	SNY	New York	31	25	SNY
Houston	35	25	SNY	Singapore	29	26	LR
Istanbul	32	24	SNY	Toronto	21	20	LR
London	22	13	LC	Washington	31	16	SNY

LR: Light Rain ● HR: Heavy Rain ● TDS: Thundershower ● LC: Light Cloud ● SNY: Sunny

Rescuers clear hospital rubble, Kyiv in mourning

KYIV

RESCUE workers continued clearing debris as Ukraine observed a day of mourning Tuesday, after a deadly Russian strikes shattered a children's hospital in Kyiv and sparked international condemnation.

President Volodymyr Zelenskyy said 38 people across Ukraine were killed — including four children — and 190 wounded by a barrage of nearly 40 missiles that targeted several towns and cities on Monday.

Officials announced a day of mourning in the capital with flags to be hung at half-mast and entertainment events postponed, as cranes and first responders were working at the scene of the Okhmatdyt paediatric hospital.

Zelenskyy said rescue work was ongoing at several of the attack sites and that patients from Okhmatdyt had been transferred to other facilities.

The interior ministry said it had completed its search for survivors at the hospital and that two people were killed there and 32 wounded. Eight children had been hospitalised, it said.

"At the time of the attack, 627 children were in the hospital," military authorities in Kyiv added. The president has been urging allies to bolster Ukrainian air defence systems and was expected to renew those pleas as a NATO summit kicked off later Tuesday.

"We are continuing our work to increase the protection of our cities and communities from Russian terror. There will be decisions. The world has the necessary strength for this," Zelenskyy added.

The attack was roundly condemned by governments across Europe and North America, with Pope Francis voicing "grave sorrow" over the strikes. Ukraine was set for a fiery clash with Russia at the UN Security Council later Tuesday after Kyiv's allies called for an emergency meeting in the wake of deadly strikes by Moscow.

Russia currently holds the rotating presidency of the Security Council and its envoy to the United Nations, Vasily Nebenzya, indicated earlier this month he will take a firm line with Ukraine and its Western allies.

Zelenskyy said some 400 rescuers had responded to the strikes but hundreds of volunteers gathered at the Okhmatdyt complex on Monday to help clear rubble and search for survivors.

AFP

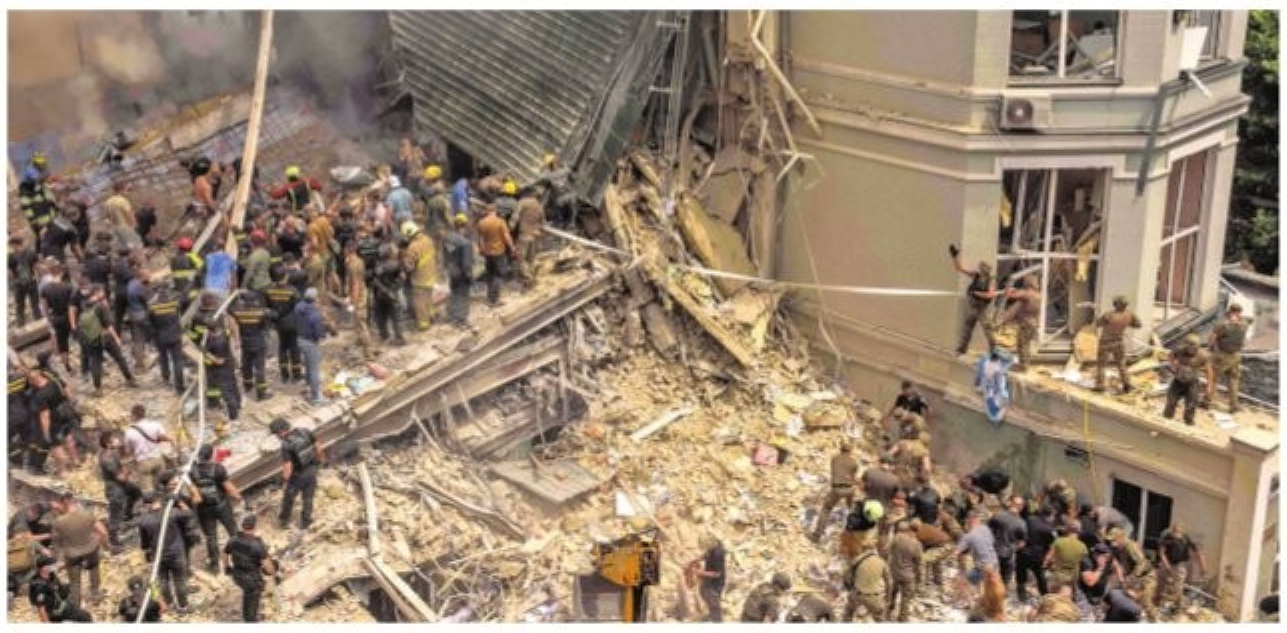

Emergency and rescue personnel along with medics and others clear the rubble of the destroyed building of Ohmatdyt Children's Hospital on Monday | AFP

Russia under fire in UN Security Council

United Nations: Russia came under fire at the UN Security Council on Tuesday for conducting "systemic attacks" on Ukraine's medical facilities after a wave of deadly strikes across the country

Moscow says it captured another village

MOSCOW

RUSSIAN forces have captured another village in eastern Ukraine near the Russian-held city of Donetsk, the defence ministry said on Tuesday.

Russian units "liberated the settlement of Yasnobrodovka", the ministry said in its report.

In a related development, Russian forces destroyed 38 Ukrainian drones overnight in regions near the border, defence ministry said Tuesday.

"Air defence systems on duty destroyed and intercepted three UAVs over Belgorod region, seven UAVs over Kursk region, two UAVs over Voronezh region, 21 UAVs over Rostov region and five UAVs over Astrakhan region," the ministry said in a *Telegram* post.

Astrakhan governor Igor Babushkin said Ukraine had launched a "massive attempt to attack targets with drones" in the north of the region, adding that the attack had been "successfully repelled".

AFP

French parties begin talks for coalition govt

PARIS

FRENCH parties sought to project strength and gather allies on Tuesday, with the government adrift following an election in which no one political force claimed a clear majority. Having defied expectations to top the polls, new MPs from the left-wing New Popular Front (NFP) alliance began showing up to visit their new workplaces in parliament ahead of a first session on July 18. But the coalition of Greens, Socialists, Communists and the hard-left France Unbowed (LFI) is still debating over who to put forward as a potential PM.

Combined, the left-leaning parties' hold 193 of 577 seats in the National Assembly and are well short of the 289-seat threshold for a majority.

Nevertheless, members plan to name a potential prime minister "by the end of the week," leading LFI figure Mathilde Panot said.

In the French system, the president nominates the prime minister, who must be able to survive a confidence vote in parliament – a tricky proposition with three closely-balanced political forces in play.

Any left-leaning government would need "broader support in the National Assembly," influential Socialist MP Boris Vallaud acknowledged in an interview with broadcaster France Inter.

Macron's camp came second in Sunday's vote, taking 164 seats after voters came together to block the far-right National Rally (RN) from power.

This left the anti-immigration, anti-Brussels outfit in third place with 143 MPs.

The president has kept Prime Minister Gabriel Attal's government in place for now, hoping horse-trading in the coming days and weeks could leave an opening for him to reclaim the initiative.

AFP

A group of elected parliament members of the far-left La France Insoumise (France Unbowed) party visit the National Assembly on Tuesday in Paris | AP

ASIA MATTERS

RISE IN DEATH TOLL FROM LANDSLIDE

The death toll from a landslide near an illegal gold mine on central island of Sulawesi had risen to 23 people, while 35 others are still missing, an official said Tuesday. "As of this afternoon... 23 people died, 66 people survived and 35 people are being searched" for, Gorontalo search and rescue agency official Ida Bagus Nyoman Ngurah Asrama said. The landslide hit a remote village in the Bone Bolango dt of Gorontalo province late Saturday following intense rains. Some victims were miners while others were people who operated stalls near the mine. *AFP*

INDIAN-ORIGIN MAN JAILED FOR RAPE

An Indian-origin bar owner was sentenced to jail for 13 years and four weeks on Monday and will receive nine strokes of the cane for raping a runaway 17-year-old girl after allowing her to work for him. Raj Kumar Bala, 42, was convicted of a charge each of raping and molesting the victim and pleaded guilty to a third charge of harbouring a runaway under the Children and Young Persons Act, *Channel News Asia* reported. Defence lawyer Ramesh Tiwary said his client has asked to be released on bail pending appeal. Bala's Don Bar and Bistro is based in Little India. *PTI*

SIX GANG MEMBERS ARRESTED

Authorities have arrested six members of an international crime ring known as the "Ninja Turtle Gang" and seized about 200 smuggled tortoises and turtles, a wildlife official said Tuesday. Four Cambodians and two Malaysians were arrested during a July 2 raid on a house in Kuala Lumpur by police and wildlife officials. *AFP*

PUBLIC NOTICE

I the undersigned advocate on behalf of my clients Sri. **Muthuraya S/o Late. Muniyappa**, aged about 42 years, R/at: Ramanahalli village, Channarayapatna Hobli, Devanahalli Taluk, Bengaluru Rural District and others filed the above petition for the death certificate of **Late. Sarojamma W/o Late.Muniyappa as died on 22.01.2004** at Ramanahalli village, Channarayapatna Hobli, Devanahalli Taluk, Bengaluru Rural District. If any parties who have objections may dispute regarding the same can appear before the Hon'ble Principal Civil Judge and JMFC at Devanahalli and the date of hearing **on 17.08.2024 at 11.00 A.M. in C.Mis No. 243/2024.**

By Order of the Court, Sd/- Chief Ministerial Officer
Civil Judge & JMFC Court, Devanahalli
Sri M.M. Srinivas, Advocate

PUBLIC NOTICE

I, the undersigned advocate on behalf of my clients **Sri Mahaboob Sab and others** have filed the above petition for the death certificate of **Gulnaz W/o Mahaboob Sab was died on 25-01-2021** at Doddasagarahalli Village, Vijayapura Hobli, Devanahalli Taluk, Bangalore Rural District If any parties who have objections may dispute regarding the same can appear before the Civil Judge & JMFC at Devanahalli and date of hearing **on 6/8/24 at 11.00 A.M. in C.Misc.No. 187/2024.**

By Order of the Court, Sd/- Chief Ministerial Officer
Civil Judge & JMFC Court, Devanahalli
Sri R. Chandrappa, Advocate

PUBLIC NOTICE

Public are hereby informed that my client MR. LAKSHMINARASAPPA. N, S/o. Narasimhappa, residing at No 5, Spoorthi, 1st Main, 3rd B Cross, Bengaluru North - 560037, is the Chairmen of the Trust named "**VIDYA KIRAN EDUCATION TRUST**". It is now represented by my client Mr. Lakshminarasappa. N that the Original of the **Trust Deed dated 25/06/2014, registered as document No.VJN-4-00076-2014-15.**, stored in CD No.VJND113 in the office of the Sub-registrar, Vijaynagar is either misplaced or lost between 26/06/2024 to 28/06/2024 while getting a photocopy of the same in a shop near to Gaddekane Herohalli, Anjananagar, Viswaneedam Post, Bengaluru - 560 091. In this regard, my client Mr. Lakshminarasappa. N has lodged a complaint under Section-155 of CrPC vide. **Lost Report No.1137500/2024** dated 09/07/2024. If anyone finds the original Trust Deed dated 25/06/2014, he/she/they are requested to hand over the same to our aforesaid client or the undersigned. Also, the public are hereby cautioned that if any person/s were to deal with the said originals other than my client Mr. Lakshminarasappa. N such person/s will not derive any right and such transaction shall not bind my client and he/she/they will be doing at his/her/their own risk and cost and will further be liable for legal consequences.

V. C. Chandan, Advocate
LEGAL EYES, Advocates & Solicitors,
No.892, 'Prathama', 8th A Main Road,
3rd Stage, 3rd Block, Basaveshwaranagar,
Bengaluru - 560 079.
Mob: +91-9036-00-5454
BENGALURU Dated : 10/07/2024

PUBLIC NOTICE
(Loss of Original Sale Deed)

This is informed to the General Public that my client, Shivashankara, S/o Hanumappa has lost the original sale deed dated 31-07-2013 registered vide document No. KCH-1-02599/2013-14 stored in CD No. KCHD142 of Book I registered in the office of the Sub Registrar, Kacharakanahalli, Gandhinagar, Bengaluru in respect of the property bearing Sy No. 13(Conversion Order No. BDS: ALN:SN(NA) 120/2003-04 dated 05/01/2004 measuring 0.02 Guntas. (2178 Sq ft) out of 0.20 Guntas situated at Chikka Bettahalli village, Yelahanka Hobli, Bangalore North Taluk and bounded on the East by: Road, West by: Private Property, North by Remaining Portion of the same converted Sy. No. 13 belongs to vendor and South by: Remaining Portion of the same converted Sy. No. 13 now belongs to B.S. Somashekar and Nishanth .H has been misplaced at Magistrate Court Complex, Bangalore. In spite of my client's best efforts, he could not trace out the said original sale deed.
If anybody finds this above document, or is in possession of the said document, may be returned to the undersigned. If any objection, the same may be lodged in writing within seven (7) days from the date of this public notice to the below mentioned address.

Girish Kumar. C.S, Advocate
No. 13, 3rd Floor, 4th Cross, N.R.Road,
Bangalore 560 002
Phone: 9945217620/ 99646 16775

Before The Hon'ble Principal Sub Judge of Karur.
I.P.No: 29/2021

Senthilkumar, ..Petitioner
Vs
Money View,
rep by its Managing Director,
2nd floor, Outer Ring Road,
No: 17/1A, Kadapisanthakalli,
Belanthur, Bangalore,
Karnataka State.
..9th Respondent

The above Petition in **I.P.No.29/2021** is on the file of the Hon'ble Principal Sub Judge of Karur of the petition for Insolvency of costs and other reliefs. The Hon'ble Principal Sub Judge of Karur was pleased to order notice to you through Court and also permitted the petitioner to issue paper publication to you. The above matter stands posted on **30.07.2024** for your personal appearance before the Hon'ble court. So make necessary arrangements either to appear in person or through your counsel on **30.07.2024** by **10.00 A.M.** before The Hon'ble Principal Sub Judge of Karur, failing which the above matter will be decided on merits in your absence.

K. RAMESH,B.A., B.L.,
ADVOCATE

PUBLIC NOTICE

This is to inform the General Public at large that Our Client has negotiated with the following individuals, who are joint owners of the Schedule Property, to purchase the Schedule Property for valuable consideration (hereinafter jointly referred to as the Vendors):
1. **Mrs. Anita Verma**, w/o Rakesh Verma, and
2. **Mr. Rakesh Verma**, s/o S.L. Verma,

Any person(s) claiming any right, title or interest of whatsoever nature over the Schedule Property, adverse to the Vendors or otherwise, is called upon to lodge such claim with the undersigned, with supporting documents within 7 days from the date of this publication. In the event no such claim(s) are received within the stipulated time, it shall be lawful for Our Client to presume that there are no valid claim(s) adverse to the Vendors' right, title and interest in the Schedule Property and to proceed with the proposed sale transaction.

SCHEDULE PROPERTY

All piece and parcels of the property situated at Plot No.37, Palm Meadows, Nellurahalli village, K.R. Puram Hobli, Bangalore South Taluk Bengaluru measuring 70 feet from East to West and 100 feet from North to South, admeasuring 7000 square feet bounded on the
East by : Property bearing Plot No. 30;
West by : Road
North by: Property bearing Plot No. 36
South by: Property bearing Plot No. 38.

Gaurav Ramakrishna, Advocate
Sāmya Law Chambers,
327-328, 80 Feet Road, Indiranagar,
Bengaluru -560 038.
Phone No: +91 7795965611

RAIL COACH FACTORY KAPOORTHALA

On-line bids are invited by PCMM, RCF on behalf of President of India for following items:-

Sr. No.	Tender No. and Due Date	Description	Quantity (Nos/Sets)	EMD (Rs.)
1	02241450 due on 29.07.2024	1. Harness of under Frame and Roof Arrangem for Amrit Bharat rake.	1.181 set 2.132 set	20,00,000.00
2	12241264 due on 05.08.2024	Aluminium floor skirting plate for MEMU/3PH length. 3.7 meters to PL No. 30987969	1796 Nos.	50,860.00
3	02241403 due on 29.07.2024	1. Set of panel for Amrit Bharat Non-AC coaches.	492 set	1,75,329.00
4	02241164A due on 22.07.2024	2. Kit for Koel engine	1. 267 set 2. 1.00 Set	20,00,000.00
5	17241350 due on 16.08.2024	Entrance Hand Rail complete	24865 Nos.	4,01,970.00
6	12241255 31.07.2024	Gangway Bridge Mounting	1944 Nos.	1,88,450.00
7	12241283 07.08.2024	Arrangement of air duct for Memu/DMC/3ph Bhel coaches.	51 set	57,410.00
8	12231399A 08.08.2024	Non AC area ceiling Arrgt for LHB AC 3 Tier coaches.	50 Nos.	1,76,080.00
9	04241056 07.08.2024	S S Conduit	31365 mtr	1,51,590.00
10	04231119A 02.08.2024	Steel sheet	34078 kgs	82,110.00
11	05241594 05.08.2024	Set of Pillar & Member	316 Set	10,52,170.00
12	01241263 07.08.2024	Primary Spring for NAC LHB coach (Two Types)	8336 NOS	14,34,250.00
13	05241581 05.08.2024	End Wall Construction for Vande Bharat Coaches	333 SET	12,91,950.00
14	02241397 due on 06.08.2024	MONO BLOCK Pump	304 Nos.	1,79,280.00
15	02241398 due on 09.08.2024	750VA Inverter	308 Nos.	4,65,200.00
16	01241246 09.08.2024	Set of Control Arm support	301 SETS	1,92,520.00

1. For details and making On-line bids, visit Website **http://ireps.gov.in.** Drawing/ specification, wherever required can be downloaded from RCF Website **http://www.rcf.indianrailways.gov.in.** Class IIIb digital signature certificate required for on-line bidding, can be obtained from licensed certifying agencies listed at **http://www.cce.gov.in. 2.** Tender will close at **14.25 HRS** on due date and tender will be opened at **14.30 HRS.** Tenders **Sr. No. 1 to 8** will be opened at RCF, Kapurthala (Punjab) and **Sr. No. 9 to 16** will be opened at Tilak Bridge/New Delhi. **3.** For queries contact IREPS Helpdesk at 011-24102855, 011-24105180 or RCF helpdesk at 011-23378658
Note: GST Number of RCF is 03AAAGM0289C1ZT. All the suppliers are advised to quote this in dispatch documents for the supplies made by them. **PCMM**

CORRIGENDUM: (1). Tender No. & Due Date: 12241192 Due on 05.07.2024 may be read as "INTER-COACH GANGWAY WITHOUT FLEXIBLE INTERIOR SYSTEM FURNISHING (INCLUDING VESTIBULE FOOT PLATE) FOR LHB COACHES. (FOLLOW L.NO.MD48161 DATED 14.06.2024) WITH ANNEXURE-AMRIT BHARAT COACHES REV-00 AS PER LETTER NO. MD46421 DATED 02.04.2024." instead of "INTER-COACH GANGWAY WITHOUT FLEXIBLE INTERIOR SYSTEM FURNISHING (INCLUDING VESTIBULE FOOT PLATE) FOR LHB COACHES. (REF. MD46131/46421, DT 27.09.2024), as per Drawing: MDTS-22266 REV-01 with Annexure-Amrit Bharat coaches Dated-02.04.2024." **(2). Tender No.** & Due Date: 12241192 Due on 05.07.2024 Due date may be read as 15.07.2024 instead of 05.07.2024. **(3). Tender No.** 13245149 due on 03.07.2024 for Procurement of shot Blasting Plant for Bogie as per spec. no. Mech/ M&P/3700/7 Rev.-Nil. Due date may be read as 18.07.2024 instead of 03.07.2024. **(4). Tender No.** 12241197 Dt 03.07.2024 Description: AL MOULDING EX FLAT (3.18X25.4) L=1.8M, as per Drawing: CC43334 Qty. may be read as 54410 Nos. instead of 125686 Nos., EMD may be read as 128919 instead of 297800 and Due date may be read as 11.07.2024 instead of 03.07.2024. **(5). Tender No.** 14241038B Due on 01.07.2024 Entry date may be read as 08.07.2024 instead of 01.07.2024. **(6). Tender No.** 01241182 AND 01241183 Description: FULLY ASSEMBLED BOGIE Due date may be read as 11.07.2024 instead of 04.07.2024. **(7). Tender No.** 05241531 Due date may be read as 16.07.2024 instead of 09.07.2024. **(8). Tender No.** 05241534 Due date may be read as 16.07.2024 instead of 09.07.2024. **(9). Tender No.** & Due Date: 04231119A due on 02.08.2024 Short Description: Steel sheet Quantity may be read as 50500 kgs instead of 34078 kgs and EMD may be read as Rs. 1,21,690.00 instead of Rs. 82,110.00. **(10). Tender No.** 17231585A Entry date may be read as 18.07.2024 instead of 08.07.2024. **(11). Tender No.** 012411214 Description: AIR SPRING ASSLY 160KN Due date may be read as 06.08.2024 instead of 08.07.2024. **(12). Tender No.** 012411253 Description: AIR SPRING ASSLY 180KN Due date may be read as 20.08.2024 instead of 01.08.2024. **(13). Tender No.** 14241088 Due on 08.07.2024 Entry date may be read as 12.07.2024 instead of 08.07.2024. **(14). Tender No.** 12241224 Entry date may be read as 16.07.2024 instead of 08.07.2024. **(15). Tender No.** 07241284 Entry date may be read as 25.07.2024 instead of 09.07.2024 **PCMM**

R.O. No. 41-S/2024-25 **Dated: 09.07.2024**

PUBLIC NOTICE

My Client **Smt. Anitha Kumari M.P.** W/o. Sri Dinesh S. Aged about 46 Years, R/at No.1084, 10th Main Road, Hampinagara, Vijayanagara, Bengaluru-560 040, is intend to purchase the below mentioned schedule property belonging to Smt. Sharadhamma, Aged about 70 Years, W/o. Late B.V. Rudrachari and her children namely **Smt. B.R. Susheela, Sri. B.R. Prakash, R. Raghavendra and Sri. B.R. Girish,** all are R/ at No.485, 13th Cross, Near Srirama Mandira, Vyalikaval, Bengaluru-560 003, having title to the Property concerned as per the documents verified.
Any person or persons asserting any rights, title or claim in the schedule property in any manner or the documents thereof or objecting to such sale in favour of my client should write to the undersigned within 15 (Fifteen) days from the date of issuance of the Public Notice with all documentary proof on which they are basing and asserting their rights with regard to the schedule property. The claims and objections received thereafter will not be binding on my client and thereafter my client shall proceed to purchase the schedule property as if there are no claimants/ objections to the schedule property.

SCHEDULE PROPERTY

All that piece & parcel of the bearing No.136, Sy.No.85 to 88 and 131 to 134, 14th Block, 2nd Stage, Nagarabhavi, Bengaluru, measuring East to West : 16.0+17.50/2 Meter, North to South: 9 Meter, totally 150.75 Square Meter and bounded on :- East by: Road, West by: Private Property, North by: Site No.135, South by : Site No.137.

C.H. SRINIVASA, Advocate, No.L-114,
1st Floor, Maruthi Market, Avenue Road,
Bangalore-560 002.
Mob. No.9448237408

PUBLIC NOTICE

My clients have agreed to purchase Residential Immovable Property bearing BBMP New Municipal No's.288/53 & 288/53/1, (earlier portions of BDA Site No.288), situated at 67 th Cross Road, 5 th Block, Rajajinagar, Bengaluru-560010, having PID No's. 22-83-53 & PID No.22-83-53/1, now Coming under BBMP New ward No.108 and old BBMP Ward No.22, of Srirammandira ward, from 1). Sri. G. S. SURESH, son of Late. G.S. Srinivasa Rao and 1). Smt. REKHA. P, 2). Smt. RASHMI PRASAD and 3). Smt. RAMYA. P, Daughters of Late. G.S. Prakash and grand daughters of Late. G.S. Srinivasa Rao, all are Residing at Door No.288, 67 th Cross, 5th Block, Rajajinagar, Bengaluru-560 010.
Any person/s who have got any valid claim, title, share, demand or interest over the said property or any objections to the purchase of the said property by my clients, may file his/her objection/s in writing, along with copies of the supporting documents duly attested, with the undersigned, within TEN DAYS from this day. Failing which, it will be deemed that no other person/s, has any claim, demand, interest, share or title in the said property, by way of previous sale or agreement to sell or charge or lien, otherwise or objections to the purchase of the said property by my clients and my clients will complete the sale, as if there is no such claim.

SCHEDULE PROPERTY

All that piece and parcel of the Residential Immovable Property bearing BBMP **New Municipal No's.288/53 & 288/53/1,** (earlier BDA Site No.288), situated at 67 th Cross Road, 5 th Block, Rajajinagar, Bengaluru-560010, having **PID No.22-83-53 & PID No.22-83-53/1,** now Coming under BBMP New ward No.108 and old BBMP Ward No.22, of Srirammandira ward, consist of Land in total measuring East to West 30 feet and North to South 40 feet, totaling 1200 Square feet, having old RCC Building thereon, consists of Ground floor and First floor, with Mosaic flooring, jungle wood doors and windows, with all the Civic amenities such as Electricity, Water and Sewerage connections, bounded on: East by : Private Property No.289, West by : Private Property No287, North by : Private Property No.291 and South by : **67 th Cross Road.**

S.C.THILOKCHAND, Advocate
Sakalajee Market, Avenue Road, Bengaluru-560 002. Phone No.080-2210751.
Mob : 98452 55592. Date : 09-07-2024

PUBLIC NOTICE

My client's have agreed to purchase Commercial cum Residential Immovable Property bearing BBMP Municipal New No.1, situated at 8 th A Cross Road, Jai Bheema Nagar, BTM 1st Stage, Bengaluru-560068, having **PID No. 65-88-1**, (old Site No.13/14-1, earlier Site No.13 & 14, formed in Sy No. 1/3, situated at Madiwala Village, Begur Hobli, Bangalore South Taluk), as described below in the schedule from, Sri. B. N. Srinivas, (Srinivas Bangalore Narayan), S/o. Late. B. S. Narayana, Residing at Door No.311, Papaiah Layout, Old Madiwala, Bangalore-560 068. Any person/s who has got any valid claim, title, demand or interest over the said property or any objections to the purchase of the said property by my clients, may file his/her objections in writing, along with copies of the supporting documents, with the undersigned within **FIFTEEN Days** from this day. Failing which it will be deemed that no other person/s has got any claim, demand, share, interest or title in the said property, by way of previous sale or agreement to sell or otherwise or objections to the purchase of the said property by my clients and my clients will complete the sale, as if, there is no such claim/s.

SCHEDULE PROPERTY

All that part and parcel of Commercial cum Residential Immovable Property bearing **BBMP Municipal New No.1**, situated at **8 th A Cross Road, Jai Bheema Nagar, BTM 1st Stage,** Bengaluru-560068, having **PID No. 65-88-1**, (old Site No.13/14-1, earlier Site No.13 & 14, formed in Sy No. 1/3, situated at Madiwala Village, Begur Hobli, Bangalore South Taluk), now Coming under BBMP old Ward No.65 and BBMP New Ward No.172 of Madiwala Range, Consists of Land measuring East to West 79 + 71 /2 feet and North to South 48 feet, totally measuring 3600 square feet and old RCC Building thereon, measuring 1600 square feet, with all the civic amenities, bounded by:
East by : Site No.1 & 2, West by : ROAD, North by : **ROAD** and South by : Site No.15.

Mr. DEEPAK T JAIN, Advocate
Fourth Floor, Sakalajee Market,
Avenue Road, Bengaluru-560 002.
Mobile No. 9342852993
Mobile No. 9844486969
Place: Bengaluru. Date: 09-07-2024

BEFORE THE COMMERCIAL CITY CIVIL COURT (CCH:84) AT BENGALURU

O.S. No. 525/2024

CANARA BANK, Jalahalli Branch,
No. 229 & 511, Bhanumathy Complex, S.M.Road, T. Dasarahalli, Jalahalli, Bengaluru - 560057. Represented by its Senior Branch Manager, Smt. Ruby Kommuru, D/o K. Solomon Raju, Aged about 35 yrs. ...**Plaintiff**

V/s
1. Modern Enterprises
2. Sri. S. Prasanna Kumar ... **Defendants**

SUMMONS TO THE DEFENDANT U/O V RULE 20 OF CODE OF CIVIL PROCEDURE

1. **Modern Enterprises,** At No. 24, Seegehalli, Magadi Main Road, Bengaluru - 560091. Represented by its Proprietor, Sri. S. Prasanna Kumar.
2. **Sri. S. Prasanna Kumar,** S/o Sri. C. Srinivasalu, Aged about 46 years, Proprietor, Modern Enterprises, At No. 24, Seegehalli, Magadi Main Road, Bengaluru - 560091.
And also, R/o, No.45, Dasegowda Building, 22nd Cross, Pipeline Road, Bhuvaneshwari Nagar, Bengaluru - 560057.

Where as the above named plaintiff has instituted the above suit against Defendants No.1 and 2 for recovery of a sum **Rs. 8,61,807/-** (Rupees Eight Lakhs Sixty One Thousand Eight Hundred Seven Only) by the Defendants payable with court costs and current and future interest at the rate of 12.55% p.a., with compounded monthly rest from the date of filing of the suit till the date of decree and from the date of decree till realization or payment of the amount. You are hereby summoned to appear in this Court by person or by a pleader duly instructed on **02.08.2024 at 11 O'clock** to answered the claim.
Take notice that in default of your appearance on the day mentioned above, the suit will be heard and determinedin your absence.
Given under my hand and Seal on this Day of 1st July, 2024.

Sd/-
Registrar
Debts Recovery Tribunal -II
for Karnataka

IN THE COURT OF THE MOTOR ACCIDENT CLAIMS TRIBUNAL AT BENGALURU (SCCH-15)
M.V.C. No. 856/2023

BETWEEN: SHASHIKUMAR K.S. ...PETITIONER
AND: ROYAL SUNDARAM GENERAL INSURANCE Co. Ltd., And Another ... **RESPONDENTS**
RESPONDENT No. 2: M/s Rock Ready Mix Concrete, No.50, 3rd Cross, Akshya Nilaya, Bengaluru North, Bengaluru- 560 064 (Owner of the Ready Mix Concrete. Mixer Lorry bearing No. KA-51-A-1712)

NOTICE TO RESPONDENT No.2

WHEREAS, the petitioner above named have filed the petition against respondents for compensation. That on 11/08/2022 at about 5.55 pm the, Petitioner was riding the YAMAHA FZ Motor Cycle bearing No. KA-05-KM-9837 on Bellahalli Bridge, Reva College Main Road, Bengaluru. Slowly and carefully by observing and following the Traffic Rules. At that time all of a sudden a Ready Mix Concrete Mixer Lorry Bearing No. KA-51-A-1712, driven by its driver in a rash and negligent manner dashed against the petitioner YAMAHA FZ Motor Cycle from behind due to the tremendous impact, the petitioner fell down from the Motor Cycle and sustain harm full injuries all over the body.
The Petitioner Sifted to the Amruthahalli Hospital for the First-Aid-Treatment and further shifted to Baptish Hospital located at Amruthahalli on 12/08/2022 to 13/08/2022. The petitioner was injured with left Ankle medical aspects deep wound and other injuries all over the body and the petitioner have filed the above petition for compensation amount of Rs. 20,00,000/- (Twenty Lakhs Only).
Take notice that the above case stand posted to **30-07-2024** before the Small Causes Judge, Bengaluru (SCCH-15) for your appearance on **30-07-2024** at 11 o' Clock in person or through your duly authorized pleader to answer the claim, failing which, the petition will be decided in your absence, placing you Exparte
Given under my hand and seal of the Court, on this 06-07-2024.
By order of the Court, Assistant Registrar, Court of Small Causes, Bangalore
Advocate for Petitioners: **Meenakshi .K**
Lakshith Legal Consultancy, No.17/5, Ground Floor, 9th Cross, Cubbonpet, Bengaluru- 560 002.

PUBLIC NOTICE

I the undersigned advocate on behalf of my clients Sri. **Muthuraya S/o Late. Muniyappa**, aged about 42 years, R/at: Ramanahalli village, Channarayapatna Hobli, Devanahalli Taluk, Bengaluru Rural District and others filed the above petition for the death certificate of **Late. Thirumalamma W/o Late.Muthurayappa who died on 14.04.1982** at Ramanahalli village, Channarayapatna Hobli, Devanahalli Taluk, Bengaluru Rural District. If any parties who have objections may dispute regarding the same can appear before the Hon'ble Principal Civil Judge and JMFC at Devanahalli and the date of hearing **on 17.08.2024 at 11.00 A.M. in C.Mis No. 240/2024.**

By Order of the Court, Sd/- Chief Ministerial Officer
Civil Judge & JMFC Court, Devanahalli
Sri M.M. Srinivas, Advocate

PUBLIC NOTICE

I the undersigned advocate on behalf of my clients Sri. **Muthuraya S/o Late. Muniyappa**, aged about 42 years, R/at: Ramanahalli village, Channarayapatna Hobli, Devanahalli Taluk, Bengaluru Rural District and others filed the above petition for the death certificate of **Late. Muthurayappa S/o Late.Kempaiah who died on 15.08.1970** at Ramanahalli village, Channarayapatna Hobli, Devanahalli Taluk, Bengaluru Rural District. If any parties who have objections may dispute regarding the same can appear before the Hon'ble Principal Civil Judge and JMFC at Devanahalli and the date of hearing **on 17.08.2024 at 11.00 A.M. in C.Mis No. 242/2024.**

By Order of the Court, Sd/- Chief Ministerial Officer
Civil Judge & JMFC Court, Devanahalli
Sri M.M. Srinivas, Advocate

PUBLIC NOTICE

I the undersigned advocate on behalf of my clients Sri. **Muthuraya S/o Late. Muniyappa**, aged about 42 years, R/at: Ramanahalli village, Channarayapatna Hobli, Devanahalli Taluk, Bengaluru Rural District and others filed the above petition for the death certificate of **Late. Chikkathimmakka W/o Late.Muniyappa @ Chikkamuniyappa as died on 26.05.1987** at Ramanahalli village, Channarayapatna Hobli, Devanahalli Taluk, Bengaluru Rural District. If any parties who have objections may dispute regarding the same can appear before the Hon'ble Principal Civil Judge and JMFC at Devanahalli and the date of hearing **on 17.08.2024 at 11.00 A.M. in C.Mis No. 244/2024.**

By Order of the Court, Sd/- Chief Ministerial Officer
Civil Judge & JMFC Court, Devanahalli
Sri M.M. Srinivas, Advocate

PUBLIC NOTICE

I the undersigned advocate on behalf of my clients Sri. **Muthuraya S/o Late. Muniyappa**, aged about 42 years, R/at: Ramanahalli village, Channarayapatna Hobli, Devanahalli Taluk, Bengaluru Rural District and others filed the above petition for the death certificate of **Late.Muniyappa S/o Late.Muthurayappa as died on 07.01.2004** at Ramanahalli village, Channarayapatna Hobli, Devanahalli Taluk, Bengaluru Rural District. If any parties who have objections may dispute regarding the same can appear before the Hon'ble Principal Civil Judge and JMFC at Devanahalli and the date of hearing **on 17.08.2024 at 11.00 A.M. in C.Mis No. 245/2024.**

By Order of the Court, Sd/- Chief Ministerial Officer
Civil Judge & JMFC Court, Devanahalli
Sri M.M. Srinivas, Advocate

PUBLIC NOTICE

I the undersigned advocate on behalf of my clients Sri. **Muthuraya S/o Late. Muniyappa**, aged about 42 years, R/at: Ramanahalli village, Channarayapatna Hobli, Devanahalli Taluk, Bengaluru Rural District and others filed the above petition for the death certificate of **Late. Muthamma W/o Late.Muthurayappa who died on 06.08.1999** at Ramanahalli village, Channarayapatna Hobli, Devanahalli Taluk, Bengaluru Rural District. If any parties who have objections may dispute regarding the same can appear before the Hon'ble Principal Civil Judge and JMFC at Devanahalli and the date of hearing **on 17.08.2024 at 11.00 A.M. in C.Mis No. 241/2024.**

By Order of the Court, Sd/- Chief Ministerial Officer
Civil Judge & JMFC Court, Devanahalli
Sri M.M. Srinivas, Advocate

PUBLIC NOTICE

The general public are hereby notified that, my client **Sri.Raju Mudali Gowda S/o Late. Mudali Gowda**, No.18, **'VAIKUNTA NILAYA'** Lakshmaiah Layout, Brindavan Enclave, Horamavu, Bangalore-560043, have lost Original Sale Deed dated 21-06-1997, Bearing Document No. 2602/1997-98, Registered at the Office of the Sub-registrar, K.R.Puram, Bangalore, pertaining to the House Site No.5, Khatha No.142/1, situated at **Horamavu village, K.R.Puram Hobli, 1st Cross Road, Bangalore South Taluk**, measuring east to west 39' 8" ft north to south 40 ft, in all measuring 1592 Sq.Ft and bounded on the : **East by : Jayarama Reddy property west by : 30 ft wide Road, North by : property of Kamakshamma, South by Seenappa's Property.** In this regard a Lost report was lodged before the Bangalore City Police vide report No.1134898/2024, dated 08.07.2024. If any person/s finds the said documents kindly inform the above stated person or address mentioned below. If any person/s misuses the said document, the same is not binding on my client and they shall do so at their own risk.

C.K.V.K. LAW ASSOCIATES
Mr. VENKATESH CHANDRAN M.A., L.L.B.
Advocates & Legal Consultants Bangalore-43
M : 8951856652, 9845846428
E- Mail: rvlaw.76@gmail.com

BEFORE THE SOLE ARBITRATOR, MR. IJARI NAGARAJ, ADVOCATE, NO.6/1, 2ND CROSS, RAMAKRISHNA STREET, SIRUR PARK ROAD, SHESHADRIPURAM, BENGALURU-20.
Arbitration/Eviction/01/2023

Between: Smt. Monica P. W/o Dr. Manjunath, aged about 42 years, R/at Sobha Aspire, Flat NO.11014, Nagasandra, Bangalore-560057 - .....**Claimant**

AND

1) **JABM OneSource Pvt. Ltd.** 2nd Main Road, Nila Investment Layout, Bettadasanapura, Electronic City Phase 1 Bengaluru, Karnataka PIN:560100 also at No. 254/185/26, 2nd Main, "Baswer Sannidhi" Achi Ashirvad-2, Neeladri Layout, Doddathoguru Road, Bangalore 560100 Represented by its Director RVSN ANE RAM TEJA ARIGELA
2) **RVSN ANE RAM TEJA ARIGELA**, Director, JABM OneSource Pvt Ltd. No. 254/185/26, 2nd Main, "Baswer Sannidhi" Achi Ashirvad-2, Neeladri Layout, Doddathoguru Road, Bangalore 560100 .....**Respondents**

Whereas the claimant has instituted a claim against the respondents and all the 3 of you are hereby given notice that you shall appear before me in person or by a pleader duly instructed and able to answer all material questions relating to the claim **on 24-07-2024 at 2.30 p.m.** at the address of the arbitrator mentioned below to answer the claim and on the day fixed, for your appearance is appointed for the final disposal of the claim and you must be prepared to produce on that day all the witnesses upon whose evidence and all the documents upon which you intend to rely in support of your defence.
Take notice that, in default of your appearance on the day before mentioned, the claim will be heard and determined in your absence.
Given under my and seal on this **06-07-2024** at Bengaluru.

Arbitrator
IJARI NAGARAJ, Advocate and Arbitrator,
NO.6/1, 2ND CROSS, RAMAKRISHNA STREET,
SIRUR PARK ROAD, SHESHADRIPURAM,
BENGALURU-560020, Mob:8971222348

QuoteExpress
NEVER COMPLAIN AND NEVER EXPLAIN
BENJAMIN DISRAELI

YOUR GUIDE TO SPICY LIVING
Every Friday with THE NEW INDIAN EXPRESS
INDULGE

इण्डियन ओवरसीज़ बैंक
Indian Overseas Bank
आपकी प्रगति का सच्चा साथी
Good people to grow with

Balance Sheet Management Department
Central Office: 763, Anna Salai, Chennai - 600 002
Indian Overseas bank (IOB) invites bids for the following:

Government E-Market Portal- Appointment of GST Consultant for Providing End to End Solution and Services for GST Compliances and Filing of GST Returns

BID No: **GEM/2024/B/5139214**
Dated: **08.07.2024**

The above GEM Tender document is also available and can be downloaded from the following websites www.iob.in & www.gem.gov.in, For Tender details and future amendments, if any, keep referring to the following website www.gem.gov.in

ODISHA SUB-ORDINATE STAFF SELECTION COMMISSION
ଓଡ଼ିଶା ଅଧସ୍ତନ କର୍ମଚାରୀ ଚୟନ ଆୟୋଗ
ବ୍ଲକ ନଂ -3 ଏବଂ 5, ୟୁନିଟ -1, ଭୁବନେଶ୍ୱର -751009
ଦୂରଭାଷ – 0674-2597149, 2597152 (ଅଫିସ), ୱେବସାଇଟ : www.osssc.gov.in

No. IE-09/2024-**1068**/OSSSC Dated: **06.07.2024**

EXTENSION OF BID SUBMISSION DATELINE W.R.T. REQUEST FOR PROPOSAL (RFP) FOR PROCUREMENT OF SOFTWARE

T-36

The last date for submission of Bids in response to Commission's Notice No.984/OSSSC dt.21.06.2024 is hereby extended till 03.00 PM of 09.07.2024 as 8th July 2024 has been declared as a holiday by the Govt. of Odisha on ccount of "Rathayatra".

OIPR- 09007/11/0023/2425 Sd/- Secretary

Market Watch

MARKET				GOLD				SILVER				FOREX		
391.26 ▲	Sensex	80,351.64		380 ▼	24 carat (10 gm)	₹73,350		₹500 ▼	1 kg	₹94,500		▲ Dollar	83.48	
112.65 ▲	Nifty	24,433.20		350 ▼	22 carat (10 gm)	₹67,250		₹5 ▼	10 gm	₹945		▲ Euro	90.37	

F&O frenzy: Sebi panel moots 5-6x hike in lot size

Derivatives mkt has more than doubled to ₹500L cr as of Mar 2024

BENN KOCHUVEEDAN @Mumbai

THE Sebi-appointed panel on derivatives has suggested a slew of measures to curb the retail investments in the derivatives space, especially by retail investors, by calling for massively hiking the minimum lot size of F&O trades to ₹20-30 lakh from ₹5 lakh now and also capping the options contracts to just weekly, among others.

The recommendations, if implemented by the markets watchdog, will take the fizz out of the derivatives market, which has more than doubled to ₹500 lakh crore as of March 2024, making India the world's largest derivatives market with around 85% of the global volume and of which as much as 95% are on the NSE alone.

The F&O segment has been seeing massive participation from retail investors in recent years, rising by 40% from 65 lakh in FY23 to 96 lakh in FY24. Individual investors in index options rose from a low 2% in FY18 to 41% in FY24, Sebi chairperson Madhabi Puri Buch told reporters after the last board meeting when she also announced the formation of a panel for derivatives with the heads of NSE, BSE, clearing corporations and a few brokerages and mutual funds as the panel members. The panel will look into three dimensions -- market development, investor protection and risk parameters, she said, adding this is over and above the decisions on inclusions or exclusions done.

The panel formation was preceded by repeated warnings from the Sebi and even RBI governor who all feel the massive increase in the F&O volume was being driven by the retail (in index options) is about 41% in FY24, which was just about 2% in FY18, as per Buch, while the total F&O volume was ₹500 trillion pie in FY24, up from ₹210 trillion in FY18.

A Sebi report of last September found that as many as 90% of retail traders in the derivatives space lost to the tune of over ₹1.25 lakh each on average. She had warned last week that a lot of household savings were going into speculation at the last board meeting which decided to constitute an expert group to look into F&O segment, which will submit a report to the secondary market advisory panel.

"Our main recommendations include increasing the lot size from present ₹5 lakh to ₹20 to ₹30 lakh. Another way to curb the frenzy is to limit only one expiry per stock exchange per week instead of the daily now," a member of the Sebi Working Committee on Futures and Options told TNIE, seeking not to be quoted.

Panel to look into mkt development, risk parameters

Sebi chairperson Madhabi Puri Buch told reporters after the last board meeting announced the formation of a panel for derivatives with the heads of NSE, BSE, clearing corporations and a few brokerages and mutual funds as panel members. It will look into three dimensions -- market development, investor protection and risk parameters, she said.

MFs add ₹2.3L cr on mkt rally in Jun

ENS ECONOMIC BUREAU @ Mumbai

DRIVEN by the continuous inflows in to equity funds, especially through SIPs route, overall assets under management (AUM) of mutual fund industry crossed the ₹60 lakh crore (₹60 trillion) milestone and touched ₹61.16 trillion in June, over ₹58.91 trillion in the previous month, on the back of a record 7% rally in the equity market.

As per the industry lobby Association of Mutual Funds (Amfi), this is for the first time that the AUM has risen past the ₹60-trillion mark and was led by the inflows via systematic investment plans rose to ₹21,262 crore in the reporting month as against ₹20,904 crore in April, thus crossing for the first time ₹20,000-crore landmark first.

Equity fund inflows have gone up 83.42% to a record high of ₹34,697 crore in May. Of the total AUM retail AUM at ₹36,32,226 crore for June with an average AUM of ₹35,69,980 crore. Mutual fund folios are at all-time high at 19,10,47,118 in June, of which retail folios (equity, hybrid and solution oriented schemes) at an all-time high at 15,32,56,488 for the month as against 14,89,54,824 in May.

June marks 40 months of positive equity inflows, starting from March 2021. Growth equity fund inflows for June was ₹40,608.19 crore. New SIPs registered in June stood at 55,12,962 and the SIP AUM rose to the highest to ₹12,43,791.71 crore as against ₹11,52,801 crore for May. This had SIP contribution rising to all-time high of ₹21,262.22 crore from ₹20,904.37 crore in May. The number of SIP accounts stood at the highest ever at 8,98,66,962 in June compared to 8,75,89,485 in May.

Inflows into equity funds rose 17% to ₹40,608.19 crore in June, a fresh high. The net inflow into equity funds had surged 83.42% to a record high of ₹34,697 crore a month ago. Despite the optimism over a flooding of dollars into the country after the government bond inclusion into JP Morgan bond index from June 28, debt MF saw net outflows of ₹1,07,357.62 crore during the month and the Amfi chief executive Venkat Nageswar Chalasani dismissed outflow as seasonal typical of every quarter ending.

Cognizant pays ₹4 cr to settle Dalal case

ENS ECONOMI BUREAU @Bengaluru

NASDAQ-listed Cognizant Technology Solutions on Tuesday said it has resolved a lawsuit against its chief financial officer Jatin Dalal filed by his former employer Wipro.

The software company said it approved payment of $505,087 (about ₹4.1 crore) to its CFO, in connection with Dalal's settlement of the lawsuit brought by Wipro. In a US Securities and Exchange Commission (SEC) filings, Cognizant said, "The settlement was reached without admission of liability by either party. The Company's payment covers Mr. Dalal's settlement payment to Wipro as well as reimbursement of his legal fees."

Wipro sought to obtain damages and injunctive relief arising out of Dalal's purported breach of non-compete and confidentiality obligations under certain of Dalal's compensation agreements with Wipro by joining Cognizant.

In December last year, Wipro filed a suit against its former CFO Jatin Dalal who joined rival Cognizant. The company had initiated legal proceedings in the civil court in Bengaluru, but Dalal requested the court to move the matter to arbitration.

Dalal joined Wipro in 2002 and became CFO of the company in April 2015 and also assumed additional responsibilities as President beginning in December 2019.

ONGC to invest ₹2L cr to achieve net-zero carbon emission by 2038

ENS ECONOMIC BUREAU @New Delhi

OIL and Natural Gas Corporation (ONGC) has outlined ambitious plans to achieve net-zero carbon emissions by 2038 through substantial investments totaling about ₹2 lakh crore.

In a detailed 200-page document, the company delineated its road map, which includes significant investments in renewable energy sites, green hydrogen plants, and measures to eliminate gas flaring.

By 2030, ONGC plans to invest ₹97,000 crore to establish 5 gigawatts (GW) of renewable energy capacity, encompassing solar parks, wind turbines, biogas projects, pump storage plants, and offshore wind installations. Another Rs 65,500 crore will be allocated by 2035, primarily for green hydrogen and green ammonia facilities. By 2038, an additional Rs 38,000 crore will be directed towards setting up 1 GW of offshore wind projects.

To mitigate environmental impact, ONGC aims to eliminate gas flaring entirely by 2030, investing ₹5,000 crore in technological advancements. In the base year of 2021-22, the company released 554 million cubic meters of methane into the atmosphere, largely due to incidental oil production or uneconomical quantities for consumer distribution.

The renewable energy initiatives include ₹30,000 crore for 5 GW of solar parks and onshore wind farms, with additional capacities of 1 GW each slated for installation by 2035 and 2038, respectively, costing ₹5,000 crore each.

Digital penetration: 65% of transactions done online in small towns

ENS ECONOMIC BUREAU @Bengaluru

DIGITAL payments have penetrated small towns, as 65% of their transactions are digital, compared to 75% in larger cities.

Kearney India and Amazon Pay India on Tuesday released a report on 'How Urban India Pays', and it says there is a strong correlation between a city's average DDPU (Degree of Digital Payment Usage) and its retail potential.

The top six metros (Mumbai and its suburbs, Delhi and NCR, Kolkata, Chennai, Bengaluru, Hyderabad) displayed both high DDPU and high retail potential. Interestingly, DDPU surpasses retail potential in some cities, such as Lucknow, Patna, Bhopal, Jaipur, Bhubaneswar, Indore, Ahmedabad, and Pune, which have a high DDPU nearly matching that of larger metropolitan cities despite having a lower retail potential than the top six metros.

The report said about 90% of respondents favour digital payments for online purchases, while nearly half (50%) extend this preference to brick-and-mortar stores. UPI, digital wallets, and cards gain widespread traction as cash transactions dwindle, with digital modes making up 69% of merchant transactions; even street vendors cited receiving 46% of their payments digitally, according to the report.

From online purchases to street vendors selling fruits, flowers and everyday items, digital payments make inroads across sectors, driven by convenience cited as the primary motivator by over 60% of respondents, the report highlighted. "With digital transactions penetrating even street vendors and smaller towns, we are at an inflection point," Vikas Bansal, CEO, Amazon Pay India, said. While UPI reigns supreme with 53% of consumers preferring it for online purchases , digital wallets and cards (credit, debit, and prepaid) are preferred by 30% of consumers.

6 metros see retail potential

The top six metros (Mumbai and its suburbs, Delhi and NCR, Kolkata, Chennai, Bengaluru, Hyderabad) displayed both high DDPU and high retail potential

With digital transactions penetrating even street vendors and smaller towns, we are at an inflection point

Vikas Bansal, CEO, Amazon Pay India

ASIANOMICS

JAPAN

LOGS LARGEST CURRENT ACCOUNT SURPLUS IN MAY

Japan reported a 2.84 trillion yen in current account surplus in May, a rise of 41.8% from a year before and the largest for the month since 1985, Finance Ministry data showed on Monday. The country logged a current account surplus for the 16th straight month. The primary income account rose 13% to 4.21 trillion yen, the largest for any month, thanks to growth in coupon income from foreign bonds, reflecting higher overseas interest rates and a rise in dividend receipts in yen terms due to the weakening of the Japanese currency. The country's goods trade deficit decreased to 1.108 trillion yen from 1.199 trillion yen a year before. Exports rose 12.1% to 8.132 trillion yen, propelled by robust shipments of automobiles and semiconductor-making equipment. The country's imports rose 9.3% to 9.241 trillion yen because of higher crude oil prices. Services trade turned to a surplus of 2.3 billion yen from the year-before deficit of 180.3 billion yen.

TAIWAN

JUNE EXPORTS TOPS FORECASTS

The exports of Taiwan increased more than expected in June, with the island benefiting from its position as a key link in the supply chain of the booming artificial intelligence (AI) industry though also coming off from a low base period. According to the finance ministry, exports rose 23.5% from a year earlier to $39.9 billion. The country's export recovery continued with its eighth consecutive monthly rise, while beating a 3.5% gain in May. The robust performance was thanks to "strong business opportunities in new technology applications" such as AI and high performance computing, the ministry said in a statement. The second half of the year should see a continued uptrend in export momentum as exports enter their peak season, owing to the island's advanced chip production capacity, it added. The ministry predicted that Taiwan's exports in July could rise between 3% and 6% from a year earlier.

SRI LANKA

DEBT RESTRUCTURING: TO WRAP UP TALKS SOON

Sri Lanka Foreign Minister Ali Sabry said on Tuesday the country will wrap up talks with international bondholders on restructuring $12.5 billion in debt within a few weeks , a major step for the island nation to emerge from its worst financial crisis in decades. The country will seek to balance its ties with giant neighbour India and China to ensure that there is no difference in dealing with the two. He said as the rival Asian giants are key creditors and investors but are jostling for geopolitical influence in the small Indian Ocean country. Sri Lanka secured a provisional agreement with some of its bondholders to move forward on restructuring its global bonds last week but now needs the other private creditors and the International Monetary Fund (IMF) to agree. It clinched an agreement with its official creditors including Japan, China and India in late June to restructure $10 billion in debt.

Union Budget FY25: Govt may provide incentives for maritime sector

MONIKA YADAV @New Delhi

IN a bid to give boost to the local manufacturing in the maritime sector, finance ministry is likely to raise basic customs duty (BCD) on certain items in the upcoming budget 2024-25, top sources told The New Indian Express. Custom duty on fishing vessels, tugs and pusher crafts and light vessels may be raised from 5% to 50%.

"The Ministry of Shipping has made a proposal and the Centre may make an announcement in the Budget to be released on July 2024. They have proposed to raise rates on fishing vessels, tugs and pusher crafts and light vessels to 50% for next ten years and thereafter increase it to 100% from the year 10-25," a top governments source stated.

He added that this is in line with the recommendations of Maritime India Vision 2030 (MIV 2030) launched by the Prime Minister in 2021 - wherein detailed deliberations were conducted with shipping ministry and central line ministries, maritime experts, shipbuilding associations and think tanks etc.

For lifeboats, basic customs duty may be imposed at 50% for next 10 years and 100% in 10-25 years. BCD is expected to rise to 50% on barges or pontoons imported along with ships for the next 10 years and thereafter increase it to 100% from the years 10-25. A few months ago, the government had to reverse its decision of imposing import restrictions on laptops due to criticism from the industry and the US.

The Centre may announce production linked incentive scheme for container manufacturing. Implementing a PLI scheme for this will incentivise domestic production by offering financial incentives based on volume and value addition criteria.

This will attract investments from domestic and global manufacturers to set up facilities in India, as per the source.

The Centre may eliminate tax deducted at source (TDS) for Indian seafarers working on Indian flagged vessels operating in coastal waters to level the playing field with foreign-flagged vessels.

The extension of benefits under the Tonnage Tax scheme to Inland Vessels registered under the Inland Vessels Act, 1917, may also be announced to spur investment in the IWT sector.

Tata, Mahindra announces steep discounts on SUVs

ENS ECONOMIC BUREAU @New Delhi

IN its effort to boost sales amid lacking fresh demand, Tata Motors has reduced the price of its popular SUVs – Harrier and Safari -- to give benefits up to ₹1.4 lakh. This comes after the homegrown auto major had reduced prices of its Nexon SUV by ₹1 lakh last month.

"We have revised the starting prices of our flagship SUVs, the Harrier (₹14.99 lakh) and the Safari (₹15.49) and have extended benefits up to ₹1.4 lakh on popular SUV variants. With regards to electric vehicles, never before seen benefits on the Nexon.ev (up to ₹1.3 lakh), have made it the most accessible it has ever been," said Vivek Srivatsa, chief commercial officer, Tata Passenger Electric Mobility.

Carmakers offer discounts due to muted demand

Market experts have attributed steep price cuts and heavy discounts offered by many carmakers to a lack of fresh demand. For example, Tata Motors' June sales fell 8% to 43,524 units. Besides Tata Motors, Mahindra has temporarily cut prices for the top-end AX7 trims of XUV700 by over ₹2 lakh. Mahindra said the prices have been reduced on the occasion of the SUV completing its third year in the market.

Srivatsa added that the Punch.ev too is being offered with a benefit of up to ₹30,000 and the 7 in 7 celebration of the 7 lakh Nexons on road continues on popular demand. Tata Motors said it has introduced the offer as it is celebrating a historic milestone with over 2 million SUVs on Indian roads.

Besides Tata Motors, Mahindra & Mahindra has also temporarily reduced prices for the top-end AX7 trims of the XUV700 by more than ₹2 lakh. Mahindra said the prices have been reduced on the occasion of the SUV completing its third year in the market.

Mahindra XUV700 AX7 now starts at ₹19.49 lakh and goes up ₹24.99 lakh, ex-showroom, Delhi. The special prices are only applicable for a four-month period, said the automaker.

Market experts have attributed steep price cuts and heavy discounts offered by many carmakers to a lack of fresh demand. For example, Tata Motors' June sales fell by 8% to 43,524 units.

AirAsia to bring 'cinematic in-flight' experience for movie-goers in India

ENS ECONOMIC BUREAU @Bengaluru

LOW-cost carrier AirAsia on Tuesday announced it will bring an innovative 'cinematic in-flight' experience for movie-goers in select cinemas across India, to showcase its destinations as part of the movie-going experience, through a collaboration with Qube Cinema.

According to the airline, the initiative is aimed at inviting travellers from India to discover the hidden gems of Asia, Australia and beyond, through its network that will soon connect 16 cities in India to over 130 global destinations, via Malaysia and Thailand.

The collaboration is aimed at enhancing AirAsia's outreach through more than 130 cinemas across 12 cities over the next six months. Accordingly, movie-goers stand a chance to win AirAsia flights to anywhere across its network. During this period, the airline will also collaborate with over 130 local travel content creators to showcase its destinations, spanning cities, beaches, historic landmarks, and vibrant local cultures.

Meanwhile, through 2024, the airline has actively expanded its network in India, operating 22 direct routes from the country to its two main Asian hubs of Kuala Lumpur and Bangkok, serving a range of Indian cities, including Bengaluru, Ahmedabad, Visakhapatnam, Thiruvananthapuram, Chennai, Tiruchirapalli, and Hyderabad, among others. In the coming weeks, AirAsia plans to add four more routes -- new flights from Guwahati, Kozhikode, and Lucknow to Kuala Lumpur, and Tiruchirapalli to Bangkok.

Elaborating, AirAsia Chief Commercial Officer Paul Carroll said, "Since early 2024, we have expanded our network in India with 10 additional routes, bringing the total to 26 routes from India to Malaysia and Thailand. Operating over 20 daily flights across 16 cities, AirAsia counts as one of the top airlines with the highest number of weekly flights to and from India."

RAICHUR POWER CORPORATION LIMITED
(YERAMARUS THERMAL POWER STATION)
CIN : U40101KA2009PLC049582

No: EE(MSP)/YTPS/24-25/57 Date: 04.07.2024

BRIEF TENDER NOTIFICATION

RPCL invites bids through GoK e-procurement platform **www.kppp.karnataka.gov.in** for the procurement of the following required for YTPS: **(1) KPCL/ 2024-25/IND1067, 04.07.2024 for Non Ferric Alum. (2) KPCL/ 2024-25/ IND1066, 04.07.2024 for Biodispersant Chemicals. (3) KPCL/ 2024-25/IND1063, 04.07.2024 for Wall Blower Spares for WB-1E model. (4) KPCL/2024-25/IND1064, 03.07.2024 for Liquor Ammonia. (5) KPCL/2024-25/ IND1061, 02.07.2024 for Consumables for air leak prevention system. (6) KPCL/2024-25/IND1050, 02.07.2024 for GI Sheet & MS square tube. (7) KPCL/2024-25/ IND1057, 01.07.2024 for Nitrile Rubber Cord and Nitrile bonded cork sheets. (8) KPCL/2024-25/IND1052, 28.06.2024 for ERW pipes for EEM3. (9) KPCL/2024-25/ IND1048, 27.06.2024 for Grinding Rollers and Bull ring segment assembly for HP 1103 Bowl Mills at YTPS. (10) KPCL/2024-25/IND0974, 27.06.2024 for Radial Oil seals for soot blower and MOV of boilers at YTPS.** Last date & time for bid submission: **18.07.2024, 16.00 Hrs** for Sl.No. (1) to (4), **16.07.2024, 16.00 Hrs** for Sl.No. (5), **15.07.2024, 16.00 Hrs** for Sl.No. (6), **23.07.2024, 16.00 Hrs** for Sl.No. (7), **11.07.2024, 16.00 Hrs** for Sl.No. (8) & (10) and **30.07.2024, 16.00 Hrs** for Sl.No. (9). All other details can be accessed from e-procurement portal **www.kppp.karnataka.gov.in** Further details can be had from office of the **Executive Engineer (MSP), RPCL-YTPS, Yeramarus-584134, Dist: Raichur, Mobile: 9480682892, e-mail: eemsprpcl@gmail.com.**

Bank of Baroda
R.C.Road Branch, Bharatiya Vidya Bhavan, Race Course Road, Bengaluru-560001. Phone: 080-22263132/58504, E-mail: vjrcro@bankofbaroda.com website: www.bankofbaroda.com

NOTICE TO BORROWER
(UNDER SUB-SECTION (2) OF SECTION 13 OF THE SARFAESI ACT, 2002)

'At your request, Bank has extended credit facilities to the below mentioned individuals against secured assets through its **Bank of Baroda, R.C. Road Branch.** The relevant particulars of the property on which you have created security interest by execution of security agreement/documents & creation of mortgage by way deposit of title deeds are furnished hereunder. As the operation and conduct of the financial assistance/ credit facilities have become irregular, the debts have been classified as Non Performing Assets in accordance with the directives/guidelines issued by Reserve Bank of India consequent to the default committed by the borrowers in repayment of the principal debt and interest thereon. As the demand notice sent by register AD calling upon you, was un-served/not acknowledged, this publication is now issued.

1.Name and Address of the Borrowers/Co-Borrowers/Mortgagors/Guarantors: (1) M/s. Anika Developers Represented by its Sole Proprietor Mr. Nagesh Alegowda Registered address at: No. 4912, High Point IV, Palace Road, Bengaluru-560001, **(2) Mr. Nagesh Alegowda** S/o Late C Alegowda, **Guarantor: Smt. Sharmila Nagesh** W/o Mr. Nagesh Alegowda, **Both are residing at:** No.418, 10th Cross, 4th Main Road, Dollars Colony, RMV 2nd Stage, Bengaluru 560094.

Nature and type of facility	Limit (Rs. In Lakhs)	Rate of Interest	O/s as on 02.06.2023 (inclusive of interest up to 03.05.2024
Additional Working Capital Term Loan (AWCTL) (Fresh-Standalone) in addition to existing facilities under Scheme of "BGECLS". 73920600001016	**208.00**	**9.25%**	**Rs. 2,01,06,938.46**

Amount Outstanding : Rs. 2,01,06,938.46 (Rupees Two Crore One Lakhs Six Thousand Nine Hundred Thirty Eight Rupees and Forty Six Paise Only) as on **02.06.2023** along with further interest thereon from **03.05.2024.**

NPA Date : 03.06.2024 **Demand Date : 29.06.2024**

Security agreement with brief description of securities:

1. Residential Flat bearing No.407, having Super Built Up Area and undivided share, right, title, interest and ownership as mentioned in the documents together with One Car Parking Space in the Basement.

2. Residential Flat bearing No.408, having Super Built Up Area and undivided share, right, title, interest and ownership as mentioned in the documents together with One Car Parking Space in the Basement.

3. Residential Flat bearing No.808, having Super Built Up Area and undivided share, right, title, interest and ownership as mentioned in the documents together with One Car Parking Space in the Basement.

4. Residential Flat bearing No.1002, having Super Built Up Area and undivided share, right, title, interest and ownership as mentioned in the documents together with One Car Parking Space in the Basement.

All the aforesaid Residential Flats are in the Residential Apartment Complex known as ANIKA REDWOOD HOMES constructed on the Property bearing No.2, 2nd Main Road, Coconut Garden, Nagarabhavi Main Road, Bengaluru- 560072.

The aforesaid Residential Flats stand in the name of the Firm, M/s.Anika Developers.

2. Equitable Mortgage of all that piece and parcel being the Commercial Property comprising of Ground Floor measuring 14855 Square Feet, First Floor measuring 13185 Square Feet and on the Tenth Floor measuring 420 Square Feet, constructed on the Property bearing Municipal No-2, PID No-38-12-2, situated at 20th Main Road, Coconut Garden, Nagarabhavi Main Road, Bengaluru, in the limit of BBMP, ward No-38, Moodlupalya in measuring 39110.80 Sq.ft. bounded on: East by: Nagarabhavi Main Road; West by: Property of Sri. A Jayaram, North by: Property of Sri. A jayaram, South by: Govt Property.

The Project land stands in the Name of Mr.A.Nagesh S/o Late C Alegowda & the project is being undertaken by the firm M/s. Anika Developers.

3. Equitable mortgage of all that piece and parcel of 10 properties standing in the name of Alegowda Nagesh bearing site No. 101, 111, 132, 133, 109, 118, 123, 124, 126 & 151 in the residential Layout known as "Shivani Greens" formed in converted land bearing Sy Nos.28/2 & 28/1B of Kadabagere Village, Dasanapura Hobli, Magadi Road, Bengaluru.

If you fail to repay the aforesaid sum with interest and incidental expenses within 60 days from the date of this notice, Bank shall exercise all or any of the rights detailed under sub section (4) of the section 13 of the SARFAESI Act. You are also put on notice that in terms of sub section 13 of section 13, you shall not transfer by sale, lease or otherwise the said secured assets detailed above without obtaining written consent of the Bank. This notice is without prejudice to the Banks rights to initiate such other action or legal proceedings as it deem necessary under any other applicable provisions of law.

Date : 09.07.2024 **Sd/- Authorised Officer**
Place : Bengaluru **Bank of Baroda**

ರಾಷ್ಟ್ರೀಯ ಆರೋಗ್ಯ ಅಭಿಯಾನ
ಜಿಲ್ಲಾ ಆರೋಗ್ಯ ಮತ್ತು ಕು.ಕ.ಸಂಘ, ಕೋಲಾರ ಜಿಲ್ಲೆ.
ಕೆ.ಎಸ್.ಟಿ.ಬಿ ಸ್ಯಾನಿಟೋರಿಯಂ ಆಸ್ಪತ್ರೆ ಆವರಣ,
ಬಂಗಾರಪೇಟೆ ರಸ್ತೆ, ಕೋಲಾರ-563102

ಸಂಖ್ಯೆ:ಎನ್.ಹೆಚ್.ಎಂ/ಡಿಹೆಚ್ಎಸ್/ಕೋ/ಹೊವಾ/01/2024-25 ದಿನಾಂಕ: 05.07.2024

E-PROCUREMENT TENDER NOTIFICATION

Tenders are invited for providing taxi Vehicle (Swift/ Swift Desire & Modern vehicles) service along with Driver on contract basis (outsource) for the District Health Society kolar for the financial year 2024-25 for the various health department programs. For More Information Visit **www.kppp.karnataka.gov.in / kolar.nic.in / https://kolarhfwd.karnataka.gov.in** or DHO Office Kolar in Working Hours only.

Sd/-District Health & Family Welfare Officer, Kolar District, Kolar.

DIPR/KOLAR/R.O.No.81/KSMCA/2024-25

IDFC FIRST Bank Limited
CIN : L65110TN2014PLC097792
Registered Office: KRM Towers, 7th Floor, Harrington Road, Chetpet, Chennai - 600031. TEL: +91 44 4564 4000 | FAX: +91 44 4564 4022.
Authorized Officer - Saransh Bhatia | Contact Number – 9532094647
Authorized Officer - Samson Castelino | Contact Number – 9164040717

PROPERTY FOR SALE UNDER PROVISIONS OF SARFAESI ACT, 2002 BY PRIVATE TREATY

Whereas the Authorised Officer of **IDFC FIRST Bank Ltd** has taken the Possession u/s 13(4) of the Securitisation & Reconstruction of Financial Assets and Enforcement of Security interest Act, 2002 (The SARFAESI Act, 2002) of the property being **Property 2:- All That Piece And Parcel Of House On Side No. 28 & 29, House List No. 289/1, Situated At B.Narayan Village, K. R. Puram Hobli, Bangalore South Taluk, Property Now Comes Under The Limits Of Bbmp, Measuring East To West 70 Feet And North To South 40 Feet, Totally Measuring 2800 Sq. Ft., And Bounded As:- East : Vendor'S Property, West: Road, North: Private Property & South: Road ("the Secured Asset") with respect to Loan Account No. 10064209856, 10064238800 & 10066526114 of J Lal And Sons, Jawahar Lal, Sameer Agarwal & Aruna Aggarwal (Borrowers).** The Authorised Officer has received an expression of interest from a prospective purchaser towards purchase of the above mentioned Secured Asset under the SARFAESI Act. Now, the Authorised Officer is hereby giving the Notice to Sale of the aforesaid property by Private Treaty in terms of rule 8 and 9 of the Security Interest (Enforcement) Rules 2002. The Sale will be on **"AS IS WHERE IS BASIS and AS IS WHAT IS BASIS".**

Reserve Price	**Rs. 10000000.00/- (Rupees One Crore Only)**
Auction date of Private Treaty	**26-July-2024**

The Borrower and Co Borrower are hereby notified to pay the sum as mentioned in the demand notice i.e **Rs. 31398700.00/- (Rupees Three Crores Thirteen Lakhs Ninety Eight Thousand Seven Hundred Only)** along with interest and ancillary expenses before **26.07.2024,** failing which the property will be sold by Private Treaty.

Sd/-
Date : 10.07.2024 **Authorised Officer**
Place : Bangalore **IDFC FIRST Bank Limited**

Indian Bank
Indian Bank, Mullainagar Branch, G S Complex, Housing Board Bus Stop, Rayakottah Main Road, Hosur-635109
E-mail: mullainagar@indianbank.co.in web: www.indianbank.in

{Rule-8(1)} Possession Notice (for immovable property)

Whereas

The undersigned being the Authorized Officer of the Indian Bank under the Securitization and Reconstruction of Financial Assets and Enforcement of Security Interest Act, 2002 and in exercise of powers conferred under Section 13 (12) read with rule 8 and 9 of the Security Interest (Enforcement) Rules, 2002 issued a Demand Notice dated 04/01/2024 calling upon the borrower/s and Guarantor/s.

1. **Traversit Pvt. Ltd,** Regd. Office Located at Door no. 1940/1, 2nd Floor, Trichy Road, Ramanathapuram, Coimbatore – 641045.
   No.135, 3rd Floor, Palanisamy Towers, Dharmaraj Layout, Sowripalayam Cross Road, Ramanathapuram, Coimbatore – 641045.
   E-mail: info@traversit.net, sathia@trversit.net.
   Branch Office: Site no. 12, 2nd Floor, Indira Priyadarshini Nagar, Global Hospital Road, Perumbakkam, Chennai – 600100.
2. **Shri. Sathiamoorthy Jayavel, (Director of Traversit Pvt Ltd/ mortgagor)** Door no. 81, Saroja Nilayam, 3rd Cross, Appavu Nagar, Hosur, Krishnagiri District. Mobile number: 8870777649.
3. **Smt. Amudha, (Director of Traversit Pvt Ltd)** Door no. 81, Saroja Nilayam, 3rd Cross, Appavu Nagar, Hosur, Krishnagiri District.
4. **Shri. T. Krishnan, (Guarantor of Traversit Pvt Ltd)** Door no. 81, Saroja Nilayam, 3rd Cross, Appavu Nagar, Hosur, Krishnagiri District. Mobile Number: 9443846417.

With our Mullainagar branch to repay the amount mentioned in the notice being **Rs. 66,74,176/- (Rupees Sixty-Six Lakhs Seventy-Four Thousand One Hundred and Seventy-Six only)** through various loan facilities with us within 60 days from the date of receipt of the said notice.

The borrower having failed to repay the amount, notice is hereby given to the borrower and the public in general that the undersigned has taken possession of the property described herein below in exercise of powers conferred on him under Section 13 (4) of the said Act read with rule 8 and 9 of the said rules on this **08th July 2024.**

The borrower in particular and the public in general is hereby cautioned not to deal with the property and dealings with the property will be subject to the charge of the Indian Bank for an amount of **Rs. 73,47,549/- (Rupees Seventy-Three Lakhs Forty Seven Thousand Five Hundred and Forty Nine only)** and interest thereon.

"We draw attention to the provisions of Section 13 (8) of the SARFAESI Act and the Rules framed there under which deals with your rights of redemption over the securities".

Description of the Immovable Property:

All that piece and parcel of the vacant site no.234 admeasuring 2668 Sq. ft, 247.90 Sq. mtrs carved out of converted survey no. 42 and having Bidarguppe Panchayat no. 61/234, Property no. 150200100200720279, in the layout plan approved by anekal plan approved by anekal Planning Authority the residential project known as Mahindra Fortune City situated at Chikkanahalli village, Attibele Hobli, Anekal Taluk Bangalore district bounded on East: Land in SF No. 41, West: 18 Meters wide road, North: Site no. 235, South: Site no. 233

Authorised Officer
Date: 08/07/2024 **(Indian Bank)**

Chamarajanagar Dist Co-operative Milk Producer's Societies Union Limited
Kuderu Village & Post, Santhemarahalli Hobali, Chamarajanagara - 571316

EXPRESSION OF INTEREST

CHAMUL located at Kuderu village, Chamarajanagar. Being one of the KMF member union is processing an average of 2.87 LLPD of milk per day from 466 primary milk co-operative societies where 33000 farmers are pouring milk to primary MPCS and most of the members are depending on dairy farming.

CHAMUL providing health care & veterinary service for the cattle's of pourer member throughout the District. Regarding the Veterinary health care service we are hiring 4 veterinarians on consultant basis who have pursued BVSc & AH degree from VCI (veterinary council of India) recognized institutes & veterinary doctors who have retired from the service, Interested veterinarians please send the resume to mail id ahaichamul2016@gmail.com.

Qualification: BVSc & AH, Salary: 52000/- Monthly

For more information please contact below phone numbers.
Contact numbers: Dr.Amar N - 6366824207
Dr.Naveen kumar R - 7353516506

Sd/-
Managing Director, CHAMUL

IN THE COURT OF THE XVI ADDL. CITY CIVIL JUDGE, AT BENGALURU (CCH-12)
P & S.C.No.356/2024

BETWEEN: 1. Smt. N. Vasundaramma, W/o, Late Sri V.Santhanam Age about 82 Years;
2. Sri S.Ananth, S/o.Late Sri V. Santhanam, Age about 48 Years;
Both are residents of No.48-B-2, 7th 'B' Cross, KHB SFS, Yelahanka New Town, Bengaluru – 560 064... **Petitioners**
AND -NIL - ...Respondents

NOTICE

Whereas the Petitioners above-named have filed the above Petition under Section 372 of the Indian Succession Act, 1925, seeking for grant of Succession Certificate exclusively in favour of the Petitioner No.2, in respect of Schedule shares standing in the name of late Smt Indira Ananthanarayana & her husband late N. Ananthanarayana died on 14-1-1995.

Those having any manner of objections for the grant of the relief claimed in the Petition, are hereby called upon to appear before the Hon'ble XVI ACC & SJ (CCH_12) Court on the next date of hearing i.e. **05-08-2024** at 11:00 AM either in person or through pleader and submit their objections in writing along with supporting documents, if any, failing which the matter will be heard and decided by the Hon'ble Court in the absence of any such objection/s, in accordance with law.

SCHEDULE

SL. No	Holder Name	COMPANY NAME	FOLIO NO.	NO. OF SHARES	CMP	Total Value
1	Indira Anantha Narayana & N Anantha Narayana	SRF Limited	SRF0032960	1610	2413	38,97,810
2	Indira Anantha Narayana & N Anantha Narayana	Hero MotoCorp Limited	HML0008025	250	3861	13,82,500
3	N Antharayana & Indira Anantha Narayana	Hero MotoCorp Limited	HML0008024	250	3861	13,82,500
4	Indira Anantha Narayana	Larsen and Tourbo Limited	75830793	200	3400	7,09,000
5	Indira Anantha Narayana & N Anantha Narayana	Tata Steel Limited	S1I0025517 & S1I0025447	1500	131	2,65,500
6	Indira Anantha Narayana & N Anantha Narayana	Hindustan Unilever Limited	HLL3654217	10	2561	24,410
7	Indira Anantha Narayana & N Anantha Narayana	Sunflag Iron and Steel Company Limited	104776	100	202	21,400
8	Indira Anantha Narayana	Ultratech Cement Limited	75830793	40	-	
						76,83,120

Given under my hand & seal on this the 6th day of July, 2024.
By Order of the Court, Senior Sheristedar, City Civil Court, Bengaluru-560 009.
Advocate for Petitioners: **A. M. VIJAY,** Advocate,
No. 225, 5th Cross, Near Bank of Baroda, Domlur Layout, Bengaluru-71.

Bank of Baroda
Rajarajeshwarinagar Branch (Bangalore South)
No.478, Ideal Homes Township, Rajarajeshwari Nagar, Bangalore-560098. Tel: 080-28605722, E-mail: VJRNBA@bankofbaroda.co.in

NOTICE TO BORROWER
(UNDER SUB-SECTION (2) OF SECTION 13 OF THE SARFAESI ACT, 2002)

'At your request, Bank has extended credit facilities to the below mentioned individuals against secured assets through its **Bank of Baroda.** The relevant particulars of the property on which you have created security interest by execution of security agreement/documents & creation of mortgage by way deposit of title deeds are furnished hereunder. As the operation and conduct of the financial assistance/ credit facilities have become irregular, the debts have been classified as Non Performing Assets in accordance with the directives/guidelines issued by Reserve Bank of India consequent to the default committed by the borrowers in repayment of the principal debt and interest thereon. As the demand notice sent by register AD calling upon you, was un-served/not acknowledged, this publication is now issued.

1. Name and Address of the Borrower/Co-Borrower/Mortgagor/Guarantor: 1) Shri. Chandrashekaraiah N B S/o Bhadraiah, **2) Smt. Manjula K** W/o Shri. Chandrashekaraiah N B, **Both Are Residing At:** No.68, BEML 7th Stage, Krishna Garden Main Rd, Mylasandra, RR Nagar, Bangalore-560098, **Also At: Shri. Chandrashekaraiah N B** S/o Bhadraiah, **2) Smt. Manjula K** W/o Shri. Chandrashekaraiah N B, No.24, 1st Main, BEML Layout, 5th Stage, RR Nagar Bangalore-560098.

Nature And Type of Facility	Limit	ROI (%)	O/s as on (inclusive of interest up to 29.05.2024)
Housing loan	**Rs. 75,00,000.00**	**10.65%**	**Rs. 58,96,383.27**

All that piece and parcel of the Northern Portion of Site No.68, Khata No. 1586/A/68, Present BBMP Khata No.2735/68/1586/A, measuring East to West : 40-0 Feet and North to South : 30-0 Feet, totally measuring 1200 Sq. Ft, formed in Sy. No.21/1, which was duly converted from agricultural to non-agricultural residential purpose, vide it's order bearing No.BDS/ALN/SR(S)/262/2002-03, Dated:21/12/2002, issued by the special Deputy Commissioner, Bangalore District, Bangalore, situated at Mylasandra Village, Kengeri Hobli, Bangalore South Taluk, Bangalore, measuring East to West : 40-0 Feet and North to South : 30-0 Feet, totally measuring 1200 Sq. Ft., consisting of 29 Squares RCC Roofed building with Granite Flooring, used all teak wood frames, doors and windows and bounded on the: East by : Road, West by : Site No. 69, North by : Site No. 67, South by : Sothern Portion of Site No. 68.

Amount Outstanding : Rs. 68,92,634.10/- (Rupees Sixty Eight Lakhs Nighty Two Thousand Six Hundred Thirty Four and Ten Paise Only) as on **27.05.2021** with future interest thereon.

NPA Date : 29.05.2024 **Notice Date : 29.05.2024**

If you fail to repay the aforesaid sum with interest and incidental expenses within 60 days from the date of this notice, Bank shall exercise all or any of the rights detailed under sub section (4) of the section 13 of the SARFAESI Act. You are also put on notice that in terms of sub section 13 of section 13, you shall not transfer by sale, lease or otherwise the said secured assets detailed above without obtaining written consent of the Bank. This notice is without prejudice to the Banks rights to initiate such other action or legal proceedings as it deem necessary under any other applicable provisions of law.

Date : 08.07.2024 **Sd/- Chief Manager**
Place : Bangalore **Bank of Baroda**

HASSAN CO-OPERATIVE MILK PRODUCERS SOCIETIES UNION LIMITED
P.B. NO. 120, INDUSTRIAL ESTATE, B.M.ROAD, HASSAN –573201
PH NO : 08172-295436 FAX: 08172-240640
E-mail Address: ***purchase.hamul@gmail.com***

IFTNO.HCMU/PUR/EPROC/ 1587 /2024-25 DATE: 02/07/2024

INVITATION FOR E-TENDER (IFT) TECHNICAL CUM COMMERCIAL TENDER

HAMUL invites E-Procurement tender for 1) Supply of Ingredients & packing items for Ice Cream Plant: details available in e portal 2)Quantity & EMD amount : as per bid notification available in e-portal.3) Last date for submission of tender: 02.08.2024. up to 05.00 PM. 4) Technical bid opening : 05.08.2024 at 11.00 AM. 5) Address for communication: Deputy Manager(Pur) at the above address. 6) Tender document may be downloaded from website https://kppp.karnataka.gov.in/.Tender No. 1) KMF/2024-25/IND0823 2) KMF/2024-25/IND0824 3) KMF/2024-25/IND0825

Sd/- **MANAGING DIRECTOR**

BRUHAT BENGALURU MAHANAGARA PALIKE
Office of the Executive Engineer (Lakes-Yelahanka), BBMP, Annex-3 Building, 3rd Floor, N R Square, Bangalore-56 002.

No.EE(Lakes-Ylk)/TND/03/2024-25 Date:09.07.2024

e-Auction Sale Notification
(Through KPP Portal only)

The Executive Engineer (Lakes-Yelahanka), BBMP, invites tenders for sale of the following Scrap items by way of e-Auction, parked in Yelahanka lake area. The highest rates received in the e-auction will be considered for acceptance.

Sl. No.	Name of the Work
1	Used and Old Steel scrap items. **Approx. Qty of items : 1 Lot. EMD : Rs. 2,00,000/-**

1) Availability of Tender Documents: **10.07.2024** onwards. **2)** Inspection of Scrap items: **Upto 24.07.2024 (During Office Hours). 3)** Last date for participation for e-Auction: **25.07.2024 upto 5:00 pm. 4)** Online evaluation of E-Auction: **26.07.2024. 5)** Live Auction bidding date & time: **30.07.2024 (Starting at 12:30 pm).** Further details may be obtained from the above office & website: **https://kppp.karnataka.gov.in**

Sd/- Executive Engineer (Lakes-Yelahanka) BBMP.

GOVERNMENT OF INDIA, DEPARTMENT OF SPACE
U R RAO SATELLITE CENTRE
HAL Airport Road, Vimanapura Post, Bangalore - 560 017
CONSTRUCTION AND MAINTENANCE GROUP
(Phone : 080 25084168, 4175, 4169) (Fax:080 25084155)
BRIEF CORRIGENDUM-I NOTICE

1. On behalf of President of India, item rate tender is invited for the following work.

Description	Details
Name of work	Replacement of existing heavy duty sliding door with light weight motorized double skinned PUF door between airlock room & MID lab at Main Campus URSC, Vimanapura, Bangalore-560017
E-Tender Notice	URSC/C and MG/ACMD/0036/ ETN-04/2024-25 Dt.11.06.2024
Estimated cost put to Tender	₹ 12.43 Lakhs
Tender Document Details	**E-Tender**
Period of completion in months reckoned from the 15th day of date of issue of work order	03 Months
Period during which the tender document can be downloaded.	Extended upto 16:30 Hrs. on 22.07.2024
Bid clarification	Extended upto 17:00 Hrs. on 23.07.2024
Last date and time of reply to Bid clarification.	Upto 17.00hrs on 24.07.2024
Last date and time for receipt of tenders.	Upto 10:30 Hrs. on 30.07.2024
Due date and time of opening of tenders.	After 11:00 Hrs. on 30.07.2024
Earnest Money Deposit (EMD)	**₹ 24,860/- (Valid for 180 days)**

2. Interested tenderers may please refer Detailed Notice Inviting E-Tender (NIET) for eligibility criteria and other details along with Hindi version in website: **www.isro.gov.in** and download the tender documents from **www.tenderwizard.com/ISRO**

Sd/-
Group Director, (Construction & Maintenance Group)

KARNATAKA POWER TRANSMISSION CORPORATION LIMITED
(CIN : U40109KA1999SGC025521)

No.: EEE/AEE(O)/KMWD/F-29/24-25/943-45 Date: 08.07.2024

NOTIFICATION

This is to publish for the information of public that the work of Establishing 1x12.5 MVA, 66/11kV Sub-Station at Ramadeveragudi (Balagere Village) in Chikkaballapura Taluk & Dist. and Construction of 66KV LILO line to proposed Ramadeveragudi (Balagere Village) S/S using coyote ACSR from the proposed 66KV DC line to 66/11KV Nellimaradahalli S/S from 66KV Gowribidanur-Persandara-Iragampalli SC line near Somenahalli tap point for a distance of 4.210 Kms. in Chikkaballapura Taluk & Dist. has completed and the line passes through S.I. Gollachinnappanahalli, Rayappanahalli, Soppahalli, Devasthanadahosahalli, Iniminchenahalli, Balagere in Chikkaballapura Taluk & Chikkaballapura District. The said line will be commissioned **on or after 15.07.2024.** These power lines are unsafe/risky. Hence, it is hereby informed not to climb the transmission line towers, not to throw metallic pieces/tree twigs/branches and not to tie the cattle to the transmission line towers. If any body climbs the transmission line towers, throws metallic pieces/tree twigs/ branches and ties the cattle to the transmission line towers inspite of this notification, the person himself/herself will be responsible for any consequences and KPTCL will in no way be responsible for any consequences.

It is to inform the land owners in the line corridor that, it is unsafe to plant/grow trees for **(total 18 Mtrs) 9 Mtrs from the center of the tower on either sides of the line.**

Sd/- Executive Enginner (Ele.), Major Works Division, KPTCL, Kolar

Karnataka Bank Ltd.
Your Family Bank. Across India.

Asset Recovery Management Branch,
1st Floor, FKCCI Building, Kempegowda Road, Bengaluru-560009.
Phone: 080-22955928(Gen)/22955929(CM)
E-Mail: blr.arm@ktkbank.com
Website: www.karnatakabank.com
CIN: L85110KA1924PLC001128

E-AUCTION
NOTICE OF SALE OF IMMOVABLE PROPERTY ON 13.08.2024

E-Auction Sale Notice for Sale of Immovable Assets under the Securitisation and Reconstruction of Financial Assets and Enforcement of Security Interest Act 2002 read with proviso to Rule 8(6) / Rule 9 (1) of Security Interest (Enforcement) Rules, 2002.

Notice is hereby given to the public in general and in particular to the Borrower (s) and Guarantor (s) that the below described immovable properties mortgaged/charged to the Secured Creditor, the **Constructive Possession** of which has been taken by the Authorised Officer (details mentioned below), will be sold on **"As is where is", "As is what is" basis on 13.08.2024** at the below mentioned timings for recovery of dues with further interest and cost thereon due to the **Karnataka Bank Ltd, Bengaluru Chamarajpet Branch**

The details are as under: Reserve Price and Earnest Money Deposits details are as under & the Earnest Money Deposit shall be deposited on or before **12.08.2024 at 4.00 pm** through online payment to the Account No. details of which are given below or by way of DD favouring **Karnataka Bank Ltd, Bengaluru Chamarajpet Branch as detail below payable at Bengaluru.**

Sl. No.	Name of the Borrowers/Mortgagors/Guarantors/ Co-Obligants and Loan Account No.	Balance O/S Rs. Future Interest From + Costs	Possession Date Possession Type	Description of the Property/ies	Reserve Price (Rs.)	Earnest Money Deposit (EMD) Rs.	Auction Time	Incremental Value of the Bid	Branch Name & Account Details for Remitting EMD/ IFSC Code
1	**I) (1) Mrs. Harini V Thantry,** W/o Mr. Vishnumurthy Thantry K, **(2) Mr. Vishnumurthy Thantry K,** S/o Mr. Radhakrishna Thantry K, **Both are residing at :** # B-401, 4th Floor, Rajsri Apartments, Kenchenahalli Main Road, Bengaluru-560098, **Both are also at :** #117, Veeresha Krupa, BCC Layout, Attiguppe, Vijayanagara 2nd Stage, Bengaluru-560040, **II) (1) Mr. Vishnumurthy Thantry K,** S/o Mr. Radhakrishna Thantry K **(2) Mrs. Harini V Thantry,** W/o Mr. Vishnumurthy Thantry K, **Both are residing at :** # B-401, 4th Floor, Rajsri Apartments, Kenchenahalli Main Road, Bengaluru-560098, **Both are also at :** #117, Veeresha Krupa, BCC Layout, Attiguppe, Vijayanagara 2nd Stage, Bengaluru-560040. **Loan A/c Nos.:** **(1) Mrs. Harini V Thantry** **TL A/c No.0587001600096001** **(2) Mr. Vishnumurthy Thantry K** **OD Loan A/c No. 0587000100018401**	**Total Rs.35,98,600.25 (Rupees Thirty Five Lakhs Ninety Eight Thousand Six Hundred and Twenty Five Paise Only)** **[(1) Rs.24,70,647.53 + Interest and costs from 28.06.2024** **Rs.11,27,952.72 + Interest and costs from 01.07.2024]**	**30.04.2024 & Constructive**	All that part and parcel of **Residential Flat** bearing **No. B-401 [3 BHK],** in Block B on the fourth floor, in the apartment building known as **"Rajsri Apartment ",** having super built up area of **1706.25 Sq.ft** and undivided share , right , title and interest of **326 Sq.ft,** and one covered car parking space, constructed on property bearing No.413/251, situated at Halagevaderahalli, Rajarajeshwari Nagar, Bengaluru, belonging to **Mr. Vishnumurthy Thantry K. Boundaries of property as per Document : East :** Road, **West :** Sy.No.252, **North :** Remaining Portion of Sy.No.251, **South :** Remaining Portion of Sy.No.251. **Boundaries of Flat as per Document : East :** Open Space, **West :** Door Entrance, **North :** Open Space, **South :** Lift and Corridor.	**Rs. 95,50,000/- (Rupees Ninety Five Lakhs Fifty Thousand Only)**	**Rs. 9,55,000/- (Rupees Nine Lakhs Fifty Five Thousand Only)**	**10.30 A M to 10.50 A.M**	**Rs. 1,00,000/-**	**Karnataka Bank Ltd Bengaluru – Chamarajpet Branch A/c No: - 0583500200004101 IFSC: KARB0000058**

(The borrower's/mortgagor's attention is invited to the provisions of Sub-section (8) of Section 13 of the Act, in respect of time available to redeem the secured asset).
This Notice shall also serve as Notice under Sub Rule (6) of Rule 8 / Sub Rule (1) of Rule 9 of Security Interest Enforcement Rules-2002 to the Borrower/Guarantors)
For detailed terms and conditions of sale, please refer to link in Karnataka Bank's Website i.e. https://www.karnatakabank.com under the head "Auction Notices".
The E-auction will be conducted through portal https://www.auctionbazaar.com/ on **13.08.2024 from at the time mentioned above respectively** with unlimited extension of 05 minutes. The intending bidder is required to register their name at **https://www.auctionbazaar.com/** and get the user Id and password free of cost and get training i.e. online training on E-auction (tentatively on **12.08.2024**) from **M/s ARCA EMART PVT LTD** (Known by their **website: www.auctionbazaar.com**) Auction Bazaar, 7-1-28/1/A/1, Park Avenue 1, Ameerpet, Begumpet, Hyderabad, Secunderabad, Telangana, India – 500016, **Contact No. :** 7799728999, E-mail : **contact@auctionbazaar.com and disposal.karnataka@auctionbazaar.com.**

Date : 08.07.2024 **Sd/- Chief Manager & Authorised Officer,**
Place: Bengaluru **Karnataka Bank Ltd.**

Government of Karnataka
(Commercial Taxes Department)
Joint Commissioner, Commercial Taxes (Admin.), Divisional Goods and Service Tax Office,
Suvarna Karnataka Commercial Taxes Bhavan, 100 Feet Road, Gopalagowda Layout, Shivamogga–577205
Phone: 08182-258706, 258707
e-mail: jcctdvosmg@gmail.com jcctdgsto.smg@ka.gov.in
ಸಂ: ವಾತೆಜಂಆ(ಆ):ಅ:ವಾತೆಪ–I:ಸಿಆರ್–13:2024–25 ದಿನಾಂಕ: 06.07.2024
e-Pro.No.: CTD/2024-25/SE0040

e-Tender Notice

Tender is invited in two cover system through Karnataka Public procurement Portal separately to provide the below mentioned service to Office of the Joint Commissioner, Commercial Taxes (Admin./Enforcement/Appeals), Malnad Division, Shivamogga and the sub-ordinate Offices, for a period of Two Years (From the Date of issuing Work Order) from the year 2024-25 from eligible and experienced Firms/ Agencies registered with the Labour Department, as per Minimum Wage Act and Current Reservation Policy.

Name of the Work: Contract Attenders (D-Group Workers) **Number:** 53 **Security Deposit:** Rs. 4,00,000/-

Filled Tenders should be submitted e-website portal http://kppp/karnataka.gov.in within 5.30 PM on 20.07.2024. Technical Bid will be opened on 22.07.2024 and Financial Bid will be opened on 24.07.2024. Terms of the Tender can be viewed through e-procurement portal or can be obtained through the above mentioned phone number.

Sd/- Joint Commissioner, Commercial Taxes (Admin.), Divisional Goods and Service Tax Office, Malnad Division, Shivamogga.

DIPR/smg/No/46/07/ksmca/24-25/232

Karnataka Bank Ltd.

Your Family Bank. Across India.

Regd. & Head Office: P B No. 599, Mahaveera Circle, Kankanady, Mangaluru – 575002.
Phone : 0824-2228144
E-Mail: legal.recovery@ktkbank.com
Website: www.karnatakabank.com
CIN: L85110KA1924PLC001128

LEGAL AND RECOVERY DEPARTMENT

Demand Notice

1) M/s Pushpam Realty, Represented by its Partners: I) Mrs.Veena R.S. ii) Mr.Abhiram M, Addressed at: Sy.No.273 and 272, Kalukondapalli Denkanakottai, Krishnagiri District, Krishnagiri, Tamil Nadu-635118.
2) Mrs.Veena R.S, W/o Dr.Manjunath Reddy N,
3) Mr.Abhiram M, S/o Mr.Manjunatha Reddy D.S,
4) Dr.Manjunath Reddy N, S/o Mr.Narayana Reddy M,
5) Mrs.Radha R.S, W/o Mr.Manjunatha Reddy D.S,
6) Mr.Manjunatha Reddy D.S, S/o Mr.Seetha Rama Reddy,
7) M/s SKC Pro Ventures, Represented by its Partners, i) Mr. Abhiram M and ii) Mrs.Veena R.S,
8) M/s Green Meadows Realtor, Represented by its Partners I) Mr. Abhiram M and ii) Mrs.Radha R.S, No. No.2 to 8 are Residing at: 191, 1st Block East, 1st Cross, Byrasandra, Jayanagar, Bengaluru-560011.

The credit facility under **TL A/c No.1077001600060701 dtd 04.12.2017** (Reviewed and fresh documents executed on 19.03.2021) for **Rs.3600.00 lakhs** availed by you **No.1] M/s Pushpam Realty, Represented by its Partners: Mrs.Veena R.S and Mr.Abhiram M** as borrower, **2] Mrs.Veena R.S, 3] Mr.Abhiram M, 4] Dr.Manjunath Reddy N, 5] Mrs.Radha R.S, 6] Mr.Manjunatha Reddy D.S and 8] M/s Green Meadows Realtor, Represented by its partneres** as guarantors, the credit facility under **TL A/c No.1077001600067101 dtd 30.09.2019 for Rs.1000.00 lakhs** availed by you **No.1] M/s Pushpam Realty, Represented by its Partners: Mrs.Veena R.S. and Mr.Abhiram M as borrower, 2] Mrs.Veena R.S, 3] Mr.Abhiram M and 5] Mrs.Radha R.S as guarantors, the credit facility under TL A/c No.1077001600071201 dtd 31.08.2020 for Rs.993.00 lakhs availed by you No.1] M/s Pushpam Realty, Represented by its Partners: Mrs.Veena R.S and Mr.Abhiram M as borrower, 2] Mrs.Veena R.S, 3] Mr.Abhiram M, 4] Dr.Manjunath Reddy N, 5] Mrs.Radha R.S and 6] Mr.Manjunatha Reddy D.S, 7] M/s SKC Pro Ventures, Represented by its partneres and 8] M/s Green Meadows Realtor, Represented by its partneres** as guarantors, the credit facility under **PSTL A/c No.1077001800038201 dtd 19.08.2021 for Rs.539.00 lakhs** availed by you **No.1] M/s Pushpam Realty, Represented by its Partners: Mrs.Veena R.S and Mr.Abhiram M** as **borrower, 2] Mrs.Veena R.S, 3] Mr.Abhiram M, 4] Dr.Manjunath Reddy N, 5] Mrs.Radha R.S, 6] Mr.Manjunatha Reddy D.S and 8] M/s Green Meadows Realtor, Represented by its partneres** as guarantors and the credit facility under **PSTL A/c No.1077001800040201 dtd 23.09.2022 for Rs.650.00 lakhs** availed by you **No.1] M/s Pushpam Realty, Represented by its Partners: Mrs.Veena R.S and Mr.Abhiram M as borrower, 2] Mrs.Veena R.S, 3] Mr.Abhiram M, 4] Dr.Manjunath Reddy N, 5] Mrs.Radha R.S and 6] Mr.Manjunatha Reddy D.S, 7] M/s SKC Pro Ventures, Represented by its partneres and 8] M/s Green Meadows Realtor, Represented by its partneres** as guarantors at our **Bengaluru-BSK II Stage Branch.** The above mentioned loan accounts have been classified as **Non Performing Asset on 28.11.2023** and that action under SARFAESI Act has been initiated by issuing a detailed Demand Notice under Section 13(2)&(3) of Securitisation and Reconstruction of Financial Assets and Enforcement of Security Interest Act, 2002 by the Authorised officer of the Bank on **18.06.2024** to the parties concerned. The said Demand Notice sent by speed post with acknowledgements to all of you have been returned undelivered. Hence, we have published the contents of the Demand Notice by way of this Notice by observing the procedures laid down in the SARFAESI Act 2002. The total aggregate balance of **Rs.51,73,19,715.00 (Rupees Fifty One Crore Seventy Three Lakh Nineteen Thousand Seven Hundred and Fifteen Only)** with future interest at the rate mentioned herein below. You are called upon to pay the same within 60 days from the date of this paper publication.

Nature & Account No.	Balance Outstanding (Rs.)	Rate of Interest (compounded monthly)	Interest Calculated upto	Interest to be added from
TL A/c No.1077001600060701	26,88,07,297.00	11.75%	10.06.2024	11.06.2024
TL A/c No.1077001600067101	9,34,38,383.00	11.75%	29.05.2024	30.05.2024
TL A/c No.1077001600071201	3,70,27,764.00	9.25%	10.06.2024	11.06.2024
PSTL A/c No.1077001800038201	5,85,22,888.00	9.25%	10.06.2024	11.06.2024
PSTL A/c No.1077001800040201	5,95,23,383.00	9.04%	10.06.2024	11.06.2024
Total:	51,73,19,715.00			

Brief description of the Mortgaged Properties (Secured Asset):-

Item No.1: All that part and parcel of land in **Sy.No.271 (Northern and Southern Portion) of Kalukondapalli Village, measuring 4.38 acres**, with Commercial Resort Building and amenities constructed thereon, situated in the premises of "Pushpam Ranches Villas", TAAL Airport Road, Kalukondapalli Village, Denkanikottai Taluk, Krishnagiri District, Tamil Nadu, **belonging to Mrs. Veena R.S.**

Item No.2: All that part and parcel of land in **Sy.No.273/3B of Kalukondapalli Village, measuring 39,116 Sq.ft**, with Commercial Resort Building and amenities constructed thereon, situated in the premises of "Pushpam Ranches Villas", TAAL Airport Road, Kalukondapalli Village, Denkanikottai Taluk, Krishnagiri District, Tamil Nadu, **belonging to Mr.Manjunatha Reddy D.S.**

Item No.3: All that part and parcel of land in **Sy.No.270/2A of Kalukondapalli Village, measuring 1.26 acres**, with Commercial Resort Building and amenities constructed thereon, situated in the premises of "Pushpam Ranches Villas", TAAL Airport Road, Kalukondapalli Village, Denkanikottai Taluk, Krishnagiri District, Tamil Nadu, **belonging to M/s Pushpam Realty, Represented by its Partners.**

Item No.4: All that part and parcel of **Plot No's 61, 62, 63 & 64 totally measuring 6000 Sq.ft** in Sy.No's 273/1, 273/2 & 273/3A, in the DTCP approved layout named as "Pushpam Reality Ranches I" with building constructed thereon, situated at TAAL Airport Road, Kalukondapalli Village, Denkanikottai Taluk, Krishnagiri District, Tamil Nadu, **belonging to M/s Pushpam Realty, Represented by its Partners.**

Item No.5: All that part and parcel of immovable property in **Sy.No.112/3, New Sub-Division Sy.No.112/3D1** of Kagganur Village, **measuring 2658.25 Sq.ft** with Commercial Building constructed thereon, situated at "Pushpalok Villas", adjacent to IMERA Resort, Bagalur-Sarjapura Road, Near Kagganur Check Post, Kagganur Village, Sevaganapalli Post, Hosur Taluk, Krishnagiri District, **belonging to Dr.Manjunath Reddy N and Mrs.Veena R.S.**

Item No.6: All that part and parcel of **Plot No.31 in Sy.No.112/3, New Sub-Division Sy.No.112/3D1 of Kagganur Village, measuring 1800 Sq.ft,** with Residential Building constructed thereon, situated at "Pushpalok Villas", adjacent to IMERA Resort, Bagalur-Sarjapura Road, Near Kagganur Check Post, Kagganur Village, Sevaganapalli Post, Hosur Taluk, Krishnagiri District, **belonging to Dr.Manjunath Reddy N and Mrs.Veena R.S.**

Item No.7: All that part and parcel of **Plot No.35 in Sy.No.112/3, New Sub-Division Sy.No.112/3D1 of Kagganur Village, measuring 1800 Sq.ft,** with Residential Building constructed thereon, situated at "Pushpalok Villas", adjacent to IMERA Resort, Bagalur-Sarjapura Road, Near Kagganur Check Post, Kagganur Village, Sevaganapalli Post, Hosur Taluk, Krishnagiri District, **belonging to Dr.Manjunath Reddy N and Mrs.Veena R.S.**

Item No.8: All that part and parcel of **Commercial Plot No.74, having Khatha No.307/74 and E-Khatha No.150200102201801243, measuring 1136.85 Sq.mtrs (12,232 Sq.ft)** in the Residential Layout named as "Pushpam Woods" formed on converted land bearing Sy.No's 42/3, 53/2 and 54 of Gudighattanahalli Village, with Building constructed thereon, situated at Gudighattahalli Village, Sarjapura Hobli, Anekal Taluk, Bengaluru District, **belonging to Mrs.Veena R.S.**

Item No.9: All that part and parcel of **Plot No's 11 and 12,** totally admeasuring **6000 Sq.ft.,** with Residential Building constructed thereon, in the residential layout named as "Pushpam Ranches", formed on portion of converted land bearing **Sy.No's 273/4A, 273/4B and 272** of Kallukondapalli Village, situated at Hosur to Thally Road, Denkanikottai Taluk, Krishnagiri District, **belonging to Mrs.Veena R.S and Mrs.Radha R.S.**

Please note that I, the Authorised Officer of the secured creditor Bank intend to enforce the aforesaid security in the event of failure to discharge your liabilities in full on or before the expiry of 60 days from the date of this publication.

Further, your attention is drawn to the provisions of Section 13 (8) of the Act, wherein the time for redemption of mortgage is available only up to the date of publication of notice for public auction or inviting tenders.

Place : Mangaluru
Date : 08.07.2024
Sd/- Chief Manager & Authorised Officer
For Karnataka Bank Ltd.,

PUBLIC NOTICE

Be it known to the public that our clients **1. Mr. M.C. Srinivas,** S/o late Chanchappa aged about 54 years R/at No.307 18th A main, 3rd block, HRBR lyout Bangalore-43, **2. Mr. Ashwath Narayana .A,** S/o Anjinappa aged about 58 years R/at No.13 Hari Hara Enclave Gangamma Temple Road, Hennur main road, Kariyannanapalya Bangalore-48, **3. Mr. R. Gopal,** S/o of late Ram Poojari aged about 45 years R/at No.26, 9th Cross, Gullappa Road, R.S.Palya Bangalore-33, **4. Mr. Gangadhar .M,** S/o Late Muniyellappa, aged about 46 years R/at No 217, Rampura Village, Virgonagar Post, Bangalore-49 have intended to purchase the property mentioned in the Schedule from Mr. K,Hemanth S/o Late Kodandarama aged about 29 years along with his family member R/at K.T.Venkatappa Building, Next to Traffic Police Station, Old Madras Road, K.R. Puram Bangalore-36 who have represented themselves to be the owners of Schedule property, having exclusive rights of alienation.

Any person/s claiming any right, title, interest or claim whatsoever in and over the Schedule property may lodge their claims/objections with documentary proof thereof, with the undersigned **within SEVEN DAYS** of Publication of this Notice, as otherwise, our clients shall proceed to complete the sale transaction as if there are no subsisting claims or objections and that all such claims or objections not filed in time shall be deemed to have been waived and given up and shall not be binding on our clients.

SCHEDULE PROPERTY

All the piece and parcel of the immovable property bearing Sy No 19/1 measuring an extant of 2 Acres 30 ½ (Two Acres Thirty and Half Guntas) out of 4 Acres 25 guntas including 08 guntas of Kharab land Situated at Rampura Village, Bidarahalli Hobli, Bangalore East Taluk, Bangalore and Bounded on the: **East by:** Land bearing Sy No 19/2, **West by:** Land in Sy No.20, **North by:** Road, **South by:** Remaining portion of land in sy No 19/1.

Seller Ph No: 8197560999
Purchaser Ph No: 9019783377

M.N. RAGHU, Advocate
#F-4, 21/22, Krishna Towers, First Floor, 3rd Main, Gandhinagar, Bangalore-560009.
Ph-9900699144/9620455144

KERALA IRRIGATION INFRASTRUCTURE DEVELOPMENT CORPORATION LTD
Thiruvananthapuram

NOTICE INVITING EoI

KIIDC, a PSU under Govt of Kerala invites Expression of Interest (EoI) for the Submission of Proposals for Developing Irrigation Tourism Project at Kanjirappuzha Dam, Palakkad from Local Self-Government Organisations/Institutions or Other Government Organisations/Institutions or Private Organisations/Institutions or Individuals or Societies. Proposals are invited as per the terms of the Irrigation Tourism Project aimed at the tourism development of Kanjirappuzha Dam. Detailed EoI along with formats and timelines is uploaded in the KIIDC website: http://kiidc.kerala.gov.in

Managing Director

PUBLIC NOTICE

This is to inform the general public that my client **Mrs. Bhavya .K,** W/o. Mr. Y.S. Vishwanath, is the absolute owner of the Flat bearing No. CL-105, First Floor, in CALA LILLY Block, building known as J.R.K. Gardens with Super built up Area 1141 Sq.ft consisting of 2 BHK with 474 Sq.ft of UDS formed in residentially Converted land bearing Khatha No. 338, Sy. No. 10/5 Measuring 2 Acres 13 Guntas out of 2 Acres 32 Guntas, Situated at Sonnathammanahalli Village, KR. Puram Hobli, Bengaluru East Taluk, Bengaluru Urban District now comes under the jurisdiction of BBMP, Bengaluru, and bounded on the; East by Remaining Portion of land in Sy. No. 10/5 & 10/4 retained by land owner, West by Remaining Portion of land in Sy. No. 10/5 & 10/4 retained by land owner, North by Remaining portion of the same property retained by Owner & Road and South by Drainage (Govt Storm). While renovating her house, my client has lost the Original Sale Deed dated 01/01/2021, Document No. KRI-1-07667/2020-21, stored in C.D. No. KRID1138, Book-1, SRO, Krishnarajapura and Original Agreement of Sale 05/10/2016, Document No. KRI-1-05342/2016-17, stored in C.D. No. KRID585, Book-1, SRO, Krishnarajapura, pertaining to the above property. In the event any person finds or in possession of the above said original document, kindly handover the same to the below mentioned address **within 07 days** of the publication of this notice. The general public are informed not to act on the basis of the said original document.

SOMASHEKHARA .A.N. Advocate
No. 105, 3rd Floor, MR Mansion, 12th D Main, Muthyalanagara, Bengaluru-54.

STATE BANK OF INDIA

STRESSED ASSETS RECOVERY BRANCH (05173)
No. 11/90, 3rd Floor, Near Old Shivaji Theatre, J. C. Road, Bengaluru - 560 002. Ph. No: 080-25943663, 25943664, E-mail ID: sbi.05173@sbi.co.in

Possession Notice (Under Rule 8(1) (For Immovable Property)

Whereas, the authorised officer of **State Bank of India, Stressed Assets Recovery Branch, Bengaluru** under Securitization and Reconstruction of Financial Assets and Enforcement of Security Interest Act, 2002 and in exercise of powers conferred under Section 13 (12) read with rule 3 of the Security Interest (Enforcement) Rules, 2002 issued a demand notice calling upon the following borrowers/ mortgagors/ guarantors to repay the loan amount mentioned in their demand notices with further interest at contractual rate together with incidental expenses cost charges etc., within 60 days from the date of receipt of the said notices. The details of the loan accounts of borrowers/ mortgagors/guarantors such as name of the borrowers/mortgagors/guarantors, date of issue of demand notice, outstanding as per the demand notice possession taken date, description of secured assets including present loan outstanding etc., are furnished hereunder against the name of each borrowers/mortgagors/guarantos :

Account No: SBI/SARB/SRA/HL/40540997099

1) Name of the Borrowers : 1). Sai Prashanth.K. S/o. Sri Krishna Pillai, 1406, 5th Main, 2nd Stage, D Block, VTC Bangalore North, Rajajinagar, Bangalore North Dist. Bangalore-560010. **also at : 1) Sai Prashanth . K** S/o Sri. Krishna Pillai, M/s. Neonooa Business Solutions Pvt. Ltd. No. 29/19 New No. 46, 12th Main Road, 1st Block, Rajajinagar Bangalore - 560010. **2) Sai Prashanth .K** S/o. Sri. Krishna Pillai, Property bearing No. 2, Old Khatha, No. 34/3 and 34/4, BBMP, Khatha No. 206/34/3/2/34/4. Flat bearing No. Ground Floor 4, "Sai Balaji Meadows", Kodigehalli Village, Yelahanka Hobli, Bangalore North Taluk, Bangalore - 560092.

Demand Notice date : 03.05.2024

outstanding as per the demand Notice : 46,74,293/- (Rupees Forty-Six-Lakh Seventy-Four Thousand Two Hundred Ninety-Three Only) as on 03-05-2024 and with interest at contractual rate and expenses thereon.

Possession Taken on : 08.07.2024

Loan outstanding amount : Rs. 47,30,769/- (Rupees Forty-Seven Lakhs Thirty Thousand Seven Hundred Sixty-Nine Only) as on 05-07-2024 and interest, + expenses, cost, charges, etc. thereon.

Description of the Immovable Property : Schedule 'A' Property : All that piece and parcel of the immovable property bearing No:2,Old Khatha No.:34/3 and 34/4, BBMP Khatha No.: 206/34/3/2/34/4, Situated at Kodigehalli Village, Yelahanka Hobli, Bangalore North Taluk, presently under the Administrative Jurisdiction of BBMP, Ward No.:8, with all rights, appurtenances whatsoever hereunder of underneath or above the surface and Measuring : East to West : 86 + 80/2, Feet, North to South : 101.5 Feet, In all totally measuring : 8424.5 Sq. Feet, **Bounded on the : East by :** 30 Feet Road, **West by :** Private Layout 30ft. Road, **North by :** Property No. 1, **South by :** Property No. 3.

Schedule 'B' Property (Description of the Apartment) : Residential flat bearing No : G4 2BHK, In ground floor constructed on the Schedule 'A' Property, With a super built-up area of 1112 Sq. Ft, With 1 covered car parking in the residential building known as "Sai Balaji Meadows" together with all common areas attributed thereto. **East by :** Flat No. G -02, **West by :** Open to Sky, **North by :** Flat No. G-05, **South by :** Flat No. G-03.

Schedule 'C' Property : (Description of Undivided share conveyed) : T310 Square Feet, Undivided share, right, title & interest in the land comprised in the Schedule 'A' Property.

Inclusive of proportionate right to use in common area such as passage, Staircase and other areas of common use with concealed wiring together with specifications.

A/c No: SBI/SARB/SRA/HL/40726482232

2) Name of the Borrowers : 1) Mr. Sreekanth Jakka S/o. Mr. Jakka Venkatakrishnaiah, # 4, Ground Floor, Skanda Nilaya, Subramanyapura Main Road, Uttarahalli, Near BBMP Helpline, Bangalore South, Bangalore Karnataka - 560061. **also at :** Sri. Venkateshwara Medicals, Mookambika Layout, Near Subramanyapura Police Station, Bangalore, Karnataka - 560061. **2) Mr. Sreekanth Jakka** S/o. Mr. Jakka Venkatakrishnaiah, No. 20, BBMP Katha No. 305/10/6-20, No-10/6A, Thalagattapura Village, Uttarahalli Hobli, Bangalore Taluk, Bangalore, Karnataka -560109.

Demand Notice date : 24.04.2024

outstanding as per the demand Notice : 62,24,750/- (Rupees Sixty-Two Lakh Twenty-Four Thousand Seven Hundred Fifty Only) as on 23.04.2024 and with interest at contractual rate and expenses thereon

Possession Taken on : 08.07.2024

Loan outstanding amount : Rs. . 63,41,145/- (Rupees Sixty-Three Lakhs Forty-One Thousand One Hundred Forty-Five Only) as on 05-07-2024 and interest, + expenses, cost, charges, etc. thereon.

Descriptionof the Immovable Property : Schedule 'A' Property : All that piece and parcel of Residential Property bearing Sites No. 20 (Twenty), BBMP Katha No.305/10/6-20, formed in Converted Survey No.10/6A, (Vide Conversion order bearing OM No. ALN:SR (S) 141/2005-06, dated :21-11-2005, issued by Deputy Commissioner, Bangalore District, situated at THALAGATTAPURA VILLAGE, Uttarahalli Hobli Bangalore South Taluk, presently with the limits of Bruhath Bangalore Mahanagara Palike Hemmigepura Ward No.198, Bangalore. Measuring East to West : 23.4+23.3 ½ Feet and North to South : 33.7+31.3 Feet, totally Measuring: 759.5 Sq.ft and **bounded as follows : East by :** Site No. 19, **West by :** Site No. 20/1, **North by :** Private Property, **South by :** Road.

Along with 22-Squares (ie., Ground Floor Parking, First Floor 7- Squares, Second Floor 7- Squares, Third Floor 7- Squares and Fourth Floor 1- Squares) R.C.C. Roofed, Vitrified Tiles Flooring House Constructed thereon, with all Civil amenities like, Water, Sanitary and Electricity Facilities

Account No: SBI/SARB/SRA/HL/38989700289

3) Name of the Borrowers : 1) Sri. Rajesh Mavaji S/o. Sri. Belliappa Mavaji, C104, "Whispering Meadows", Flat C1-403, RMV, 2nd Stage, Main Road, Dollars Colony, Bangalore-560 094. **Also at : 1) Sri. Rajesh Mavaji** S/o. Sri. Belliappa Mavaji, Allytrans Forwarding Pvt. Ltd. 208, 4th Floor, 1st Stage, 2nd Block, 80 Feet Road, HBR Layout, Bangalore-560043. **2) Sri. Rajesh Mavaji** S/o. Sri. Belliappa Mavaji, Flat Bearing No.B-010, Ground Floor, Block 'B', "LOTUS PALACE", Kasavanahalli Village, Varthur Hobli, Bangalore East Taluk, Bangalore-560103.

Demand Notice date : 28.03.2024

outstanding as per the demand Notice : 1,02,23,248/- (One Crore Two Lakh Twenty-Three Thousand Two Hundred Forty-Eight Only) as on 28.03.2024 and with interest at contractual rate and expenses thereon.

Possession Taken on : 08.07.2024

Loan outstanding amount : Rs. 1,05,02,035/- (Rupees Forty-Seven Lakhs Thirty Thousand Seven Hundred Sixty-Nine Only) as on 05.07.2024 and interest, + expenses, cost, charges, etc. thereon.

Description of the Immovable Property : Schedule 'A' Property : All that piece and parcel of the immovable property being converted land bearing survey No.1/3,1/4 and 1/5 having BBMP khatha No. 4047,situated at Kasavanahalli Village , Varthur Hobli, Bangalore East Taluk, Bangalore – 560103,admeasuring 1 (one) acre 36 (thirty six) guntas , **Bounded by : East :** Road, **West :** Private Property, **North :** Sri. Munireddy Shyamanna Reddy Marappa's Property, **South :** Private Property.

Schedule 'B' Property (Apartment sold under this deed) : Undivided right and interest, share in the schedule A property mentioned above equivalent to 526.33 square feet.

Schedule 'C' Property : (Apartment sold under this deed) : All that piece and parcel of 2 BHK flat bearing No.B-010, in block 'B' on the ground floor,measuring super built up area of 1328 square feet in the building complex called "LOTUS PALACE" along with two covered car park space in the basement.

The above named borrower(s)/mortgager(s)/guarantor(s) having failed to repay the entire loan amount as mentioned in their respective demand notices, notice is hereby given to the Borrower/ Mortgagers/guarantors, and the Public in general that, the undersigned being the authorised officer of **State Bank of India, SARB, J.C. Road, Bangalore** has taken possession of the properties described herein above, in exercise of powers conferred on him under Section 13(4) of said Act read with rule 8 of the said rules on the above mentioned dates.

The Borrowers/Mortgagors/Guarantors in particular, and the public in general is hereby cautioned not to deal with aforesaid properties and any dealings with anyone of the said properties will be subject to the charge of the **STATE BANK OF INDIA** for related present loan outstanding amount as mentioned against the respective borrowers/ guarantors/ mortgagers name with further interest at contractual rate with incidental expenses, costs, charges etc thereon

The Borrowers/Mortgagors/Guarantors attention is invited to provisions of sub-section (8) of section 13 of the Act, in respect of time available, to redeem the secured assets.

Date : 08.07.2024
Place : Bangalore
Sd/- Authorised Officer
State Bank of India, SARB, J.C. Road, Bangalore.

GOVERNMENT OF INDIA
DEPARTMENT OF SPACE
CMG, SDSC - SHAR SRIHARIKOTA - 524124

Brief E-TENDER NOTICE : CORRIGENDUM-B

No:SHAR:CMG:CIVIL:MAINT:E-PT-01(B)/24-25 Dt:09.07.2024

Kindly refer to E-Public Tender-01/24-25 dt 20.05.24 **"Repairs to concrete spalling at PHC- I & II, SDSC SHAR"** (T/C-24-004, Est. cost ₹ 17.75 Lakhs). **Sale period extended up to 18.07.2024.** Interested tenderers may visit **www.isro.gov.in** or **www.tenderwizard.com/ISRO** for details.

Sd/- GROUP HEAD, CMG/SDSC SHAR

MAHAPREIT

Mahatma Phule Renewable Energy and Infrastructure Technology Limited

(Subsidiary of MPBCDC, a Government of Maharashtra undertaking)

RFQ- MAHAPREIT invites Request for Qualification (RFQ) for Shortlisting of Agencies/Contractors cum Developers for the Construction of Mass Housing and Development of Infrastructure for the Implementation of Cluster Development under Urban Renewal Scheme in Thane.

Interested Agencies/Contractors cum Developers may submit their documents on or before **12-08-2024 up to 03:00 PM.** Details of the RFQ can be viewed at **https://mahapreit.in**

Executive Director

Union Bank of India

ASSET RECOVERY BRANCH

2/3, Raja Building, N.R Road, Bengaluru -560 002. E-mail : ubin0555991@unionbankofindia.bank
Contact No: 8369255990, 080-29570555

APPENDIX-IV-A

[See Proviso to Rule 8(6) of Security Enforcement Rules, 2002]
Notice of 15 days for sale of immovable secured assets under Rule 8 of the Security Interest (Enforcement) Rules, 2002.

E-auction Sale Notice for Sale of Immovable Assets under The Securitisation and Reconstruction of Financial Assets and Enforcement of Security Interest Act, 2002, read with the provision of Rule 8(6) of the Security Interest (Enforcement) Rules, 2002, Notice is hereby given to the public in general and in particular to the Borrower(s) mentioned below that the below described immovable property mortgaged/charged to the Secured Creditor, the **Possession** of which has been taken by the Authorised Officer of **Union Bank of India, Asset Recovery Branch, Bengaluru** concerned branches. Secured Creditor will be sold on **" As is where is", " As is what is " and " whatever there is"** basis, by Public E-Auction on **26.07.2024 from 12.00 P.M to 5.00 P.M** for recovery of dues as mentioned below together with future interest and legal other expenses due to the bank/Secured Creditor from respective borrowers. The Reserve Price for Property, the Earnest Money Deposit (EMD) and Description of Property etc., are given below.

Sl. No.	Name and Address of the Borrower/Mortgagor/	Description of immovable secured assets	Amount Due	Reserve Price	EMD Amount
1	**1) Mr. Chandan Kumar C** #125, 1st A Cross, Defense Colony, Bagalagunte, Bangalore North, Bangalore-560073. **2) Smt. Mangala Gowri** W/o Sri. Chandranna #125, 1st A Cross, Defence Colony, Bagalagunte, Bangalore North, Bangalore -560073.	All that piece and parcel of that land together with structure existing on the property bearing Land No. 28, Katha No. 53/1, BBMP Ward No. 14, 4th A Cross, Near Sri Shiva Temple Defense Colony off Hesaraghatta Main Road, Bagalagunte Village, Yeshwanthapura Hobli, Bangalore North Taluk measuring in East to West : On Northern Side 55 Ft, Southern Side : 53 Ft and North to South : 26ft in Total Extend 1404 Sq. Ft, Boundaries on: East by: Road, West by: Property of Sri Narayana, North by: Property of Sri. B M Krishnappa & South by: Property No. 27.	**Rs. 54,95,642.31 (Rupees Fifty-Four Lakhs Ninety Five Thousand Six Hundred Forty Two and paisa Thirty One only) as on 30.06.2024**	**Rs. 58,32,000.00 (Rupees Fifty-Eight Lakhs and Thirty-Two Thousand Only)**	**Rs. 5,83,200.00 (Rupees Five Lakhs Eighty-Three Thousand and Two Hundred Only)**
2	**M/s Kaveri Enterpirses,** Represented by its proprietor **P N Shashikala,** Registered office at : No. 1496, Site No. 268, 1st Floor, Canara Bank Building, Begurn Bangalore-560 068. **2. P.N Shashikala** W/o N V Nanda Kishore. Residing at No. 37/2, Appayyanna Lane, Near Lalbagh Main Gate, Doddamavalli, Bangalore South, Bangalore – 560004. **3. Mr. N V Nanda Kishore.** S/o Late M. S Venkatesh, Residing at No.37/2, Appayyanna Lane, Near Lalbagh Main Gate, Doddamavalli, Bangalore South, Bangalore – 560004. **Also at : 3. Mr. N V Nanda Kishore** S/o Late M. S Venkatesh, Flat No. G-01, Keerthi Laasya, 3rd Main Road, Sarakki , JP Nagar Ist Phase, Bangalore– 560078.	All that piece and parcel of immovable property bearing residential vacant site. 213, Old Khatha No. 627, New BBMP Khatha No. 2616/602/627/113/213, Converted Sy..113, (duly converted by the special Deputy Commissioner, Bangalore District, Bangalore, vide Conversion Order No. B.Dis.ALN.SR(S)135/1981-82, Dated 21.08.1981), situated at Begur Village, Begur Hobli, Bangalore South Taluk, presently comes under BBMP limits, measuring East to West Northern Side 60 Feet, Southern Side 90 Feet and North to South 60 Feet , totally measuring 4500 sq.ft., together with all rights appurtenances, whatsoever whether underneath or above the surface and bounded on :- East by : Private Property, West by : Road, North by : Site No. 214, South by : Site No. 212.	**Rs. 1,28,53,379.10 (Rupees One Crore Twenty-Eight Lakhs Fifty-Three Thousand Three Hundred Seventy-Nine and Paisa Ten only) as on 30.06.2024**	**Rs. 94,70,320.00 (Rupees Ninety-Four Lakhs Seventy Thousand Three Hundred and Twenty Only)**	**Rs. 9,47,032.00 (Rupees Nine Lakhs Forty-Seven Thousand and Thirty Two Only)**
3	**1. P Ashokan,** No.28/2, 2nd Main Road, Hosakerehalli Layout, Banashankari 3rd Stage, Bangalore -560085. **2. Lakshmi S,** No.28/2, 2nd Main Road, Hosakerehalli Layout, Banashankari 3rd Stage, Bangalore -560085	All that piece and parcel of the property bearing Site No. 2384/1, formed in Sy.No. 8/16, Vide Conversion Order No. BDS/ALN/SR(N) 92/2003-04 Dated 25/10/2003, issued by the Special Deputy Commissioner, Bangalore District, situated at Gidadhakonenahalli Village, Yeshwanthpura Hobli, Bangalore North Taluk, Bangalore Layout formed by The Karnataka State "D" Group Employees Central Association, measuring East to West 20 feet , North to South 40 Feet in all measuring 800 Sq.ft, together with all right appurtenances Whatsoever whether underneath or above the surface and bounded as follows: East by : Site no. 2384, West by : Site no. 2385, North by : Site no. 2369, South by : Road.	**Rs. 38,62,462.04 (Rupees Thirty-Eight Lakhs Sixty Two Thousand Four Hundred Sixty Two and Paisa Four only) as on 30.06.2024**	**Rs. 24,80,000/- (Rupees Twenty-Four Lakhs and Eighty Thousand Only)**	**Rs. 2,48,000/- (Rupees Two Lakhs Forty-Eight Thousand Only)**
4	**1) Mr. Ravindra** S/o Ramaswamy No. 1162, 10th Cross, Ashok Nagar, Kathriguppe Main Road, Bangalore - 560050. **2) Smt. Mamata,** W/o Ravindra No. 1162, 10th Cross, Ashok Nagar, Kathriguppe Main Road, Bangalore - 560050.	All that piece and parcel of that House Property bearing Khatha No. 1121/78, Mallathahalli, situated at Site No. 78 forming part of Assessment No. 4,29,30 & 31 Old Khatha No. 1121, in the Layout formed in Sy.No. 4,29,30,31 of Mallathahalli Yeshwanthpura Hobli, Bangalore North Taluk, previously under the limits of Rajarajeshwari CMC and Now under the limit of BBMP, measuring East to West 45 Feet, North to South 15 Feet, in all 675 Sq.Ft, together with RCC Building with all rights , Amenities etc absolute and bounded on the East by: Property of Hanumanthaiah, West by: Road, North by : Remaining Portion of Property of Kamalamma and South by: property of Sujatha.	**Rs. 74,07,605.76 (Rupees Seventy-Four Lakhs Seven Thousand Six Hundred Five and Seventy-Six Paisa only) as on 30.06.2024**	**Rs. 34,45,000/- (Rupees Thirty-Four Lakhs and Forty-Five Thousand Only)**	**Rs. 3,44,500/- (Rupees Three Lakhs Forty-Four Thousand and Five Hundred only)**
5	**(1) M/s Al Tech Engineering,** #18/23, 1st Floor, Marenhalli, Vijayanagar, Bangalore-560040. **(2) Partner 1: Mr. M I Usman Ali, S/o B Imbrahim (Since Deceased) Mrs. Abida Begum, W/o Late Mr. M I Usman Ali And other known and unknown Legal Heir (s) Legal Representative(s), successors and Assigns of Late M I Usman Ali,** #18/23, 1st Floor, 1st Main, Marenhalli, Viajyanagar, Bangalore-560040. **(3) Partner 2: B.N Venaktaraju** S/o B V Narayana, Flat No.109, 1st Floor, Redstone Fortune Apartment, Dodda Gollarahalli, Nagadevanahalli, Kengeri, Bangalore-560060. **Also residing at:** B.N Venaktaraju, House No.104, LIG 1st Stage, Kengeri Satellite Town, Kengeri Hobli, Bangalore South Taluk.	All that piece and parcel of property bearing House No. 104, LIG 1st Stage, Kengeri Satelite Town, Kengeri Hobli, Bangalore South Taluk and measuring East to West 60 Feet and North to South : 40 Feet and bounded on : East by : House No.119 MIG, West by : Road, North by : House No. 105, South by : House No. 103.	**Rs. 1,01,60,011.13 (Rupees One Crore One Lakhs Sixty Thousand Eleven and Paisa Thirteen only) as on 30.06.2024**	**Rs. 1,74,93,300/- (Rupees One Crore Seventy-Four Lakhs Ninety-Three Thousand and Three Hundred Only)**	**Rs. 17,49,330/- (Rupees Seventeen Lakhs Forty-Nine Thousand Three Hundred and Thirty Only)**
6	**(1) Mr. Ashok Kumar Kalash** S/o Kashinath Kalash, **(2) Mrs. S S Routh** W/o Ashok Kumar Kalash. Both are residing at: Flat 01,1st Floor, Hutch Tower Bldg, 5th Cross, Vijinapura, Opp. Ashraya Eng School Bangalore 560016.	**Schedule-A:** All that piece & parcel of the property bearing numbers 5,6,7,8,9,14,15,22, 23, 24,16,17,18,19, 20,21,25A, 26, 27 & 28 BBMP Khat no 1324/866/5 situated at Maruthi Nagar, Kogilu Village Road, Yelahanka Bangalore North measuring East to West 183.5+165.3/2 feet and North to South 223+147/2 feet bounded on the: East by: Private Property, West by: Road, North by: Road and Maruti Nagar Housing Board Layout, South by: Property belong to Smt. Vijayamma. **Schedule-B:** 368.76 Sq.Feet undivided right tittle and interest in the schedule A property. **Schedule-C:** A two bedroom apartment bearing no 105 situated on first floor in building known as "Midhila Deluxe" constructed on the schedule A property with a supper built up area of 1370 Sq.Ft along with one covered car parking area in basement and having RCC roofing vitrified flooring Main Door and shutter decorative moulded made of quality hard wood (Both side teak finish), wood windows/internal flush doors with sal wood frames with proportionate share in common areas, lobbies, passages, lifts staircase etc. with electricity water and sanitary connection with all appurtenances whatsoever with common use of approach to car park area and stair case and bounded on the : East by: Common area, West by: Flat no. 205, North by: Flat No.207 & South by: Open to sky.	**Rs. 68,02,290.04 (Rupees Sixty-Eight Lakhs Two Thousand Two Hundred Ninety rupees and Four paisa Only) as on 30.06.2024**	**Rs. 43,10,000.00 (Rupees Forty-Three Lakhs and Ten Thousand only)**	**Rs. 4,31,000.00 (Rupees Four Lakhs and Thirty-One Thousand Only)**
7	**(1) Mr. Sundaresh N R** S/o Ramegowda M.P House No.10083, Sobha Aspire, 8th Floor, 10th Block, Nagasandra. Opp. Metro Station, Bangalore -560073, **(2) Savina J** S/o Jayaram A.T, House No. 10083, Sobha Aspire, 8th Floor, 10th Block, Nagasandra. Opp. Metro Station, Bangalore -560073.	**Schedule-A:** All that Piece and parcel of the immovable property bearing PID No.84-9-8, situated at 1st Main Road, Chikka Banaswadi Main Road, in Corporation Ward No.84, Banniganahalli, Bangalore, measuring East to West : 40 Feet and North to South : 70 Feet, totally 2800 square Feet and bounded on: East by : Private Property, West by: Private Property, North by: Road, South by: Private Property. **Schedule B Property: (Undivided share being conveyed to the Purchaser)** 400 Square Feet of Undivided Share, right, title and interest of land in the total land in the composite schedule ' A' property referred above. **Schedule C Property: (Flat being Conveyed to the Purchaser)** All that piece and parcel of the Apartment bearing Flat No. SF. 201 on Second Floor, measuring Super Built up Area of 1640 Square Feet in the building " Silver Dale", being constructed on the Schedule ' A' property with the floors, ceiling and Walls between units jointly belonging to such apartment owner equally including common area with One Covered Car Parking space in Basement , containing Three Bedrooms with attached Bathrooms, Kitchen, together with RCCRoofing, Vitrified Tiles Flooring, Separate Electricity, Common Water , including Common area Rights.	**Rs. 96,79,883.44 (Rupees Ninety-Six Lakhs Seventy-Nine Thousand Eight Hundred Eighty Three and paisa Forty Four only) as on 30.06.2024**	**Rs. 58,58,000/- (Rupees Fifty-Eight Lakhs and Fifty-Eight Thousand Only)**	**Rs. 5,85,800/- (Rupees Five Lakhs Eighty-Five Thousand and Eight Hundred Only)**
8	**1) R Muniraj** No 19, 2nd Floor Raghavendra Nilaya 1st Cross, Even Green Street Udayanagar, Bengaluru 560016, **2. Mrs K J Kusuma Priya,** No 19, 2nd Floor Raghavendra Nilaya 1st Cross, Even Green Street Udaya nagar, Bengaluru 560016.	**Schedule "A" Property:** All that piece and parcel of the residentially converted land being portion of survey no 14/2 measuring 12.08 Guntas,14/3 measuring 12.08Guntas and 15 measuring 5.10 Guntas in all measuring 30.10 Guntas, Old Khata Nos 8,21and 22 (Present BBMP Clubbed Khata no 8/14/3,14/2,15), New Krishanrajapuram , Hobli, Bangalore Mahanagara East taluk, Presently within limits of Bruhat bangalore Mahanagara Palike Ward No 25, Horamavu Village, Bangalore and bounded on: East by: Survey No 6, West by: Remaining Portion of land bearing Sy No 14/2 and 15, North by: Road, South by: Property Sy no 13/4. **Schedule "B" Property:** 323.57 Sq. Feet undivided share right tittle and interest and ownership of land in the schedule A property above **Schedule "C" Property:** Flat bearing No C-316, Block C consists of 2 bedrooms in the 3rd Floor, Measuring 1235 Sq ft of super built up area in the apartment building known as Ashwini Flora constructed on the schedule A property along with one covered car parking space in the basement /Stilt Floor.	**Rs. 74,43,491.12 (Rupees Seventy-Four Lakhs Forty Three Thousand Four Hundred Ninety One and Paisa Twelve Only) as on 30.06.2024**	**Rs. 37,00,000.00 (Rupees Thirty-Seven Lakhs Only)**	**Rs. 3,70,000.00 (Rupees Three Lakhs and Seventy Thousand Only)**

The above said properties will be sold by "Online". Online E-Auction will be held through web portal/website **https://ebkray.in** on the date and time mentioned above with unlimited extension of 10 minutes. The intending bidders / purchasers required to register through **https://ebkray.in (Buyer Registration – link provided in the home page of the website)** by using their mobile number and valid email:id. They are further required to upload KYC documents and Bank Details. The intended bidder may contact the **Branch Manager of Union Bank of India, Asset Recovery Branch, Bengaluru Contact No. 83692-55990** for inspection of property and also visit the above mentioned website for ascertaining the details of auction.

STATUTORY 15 DAYS SALE NOTICE UNDER Rule 8(6) Rule 9(1) OF STATUTORY INTEREST (ENFORCEMENT) RULES, 2002

This may also be treated as notice u/s 8(6) Rule 9(1) of Security Interest (Enforcement) Rules, 2002 to the Borrowers and Guarantors of the said loan about the holding of E-Auction Sale on the above mentioned date.

Place: Bengaluru
Date : 08.07.2024
Sd/- Authorised Officer,
Union Bank of India, Asset Recovery Branch, Bangalore

BANGALORE WATER SUPPLY AND SEWERAGE BOARD

INVITATION FOR TENDER - (3rd Call)

(Only through KPP portal)

BWSSB invites Tenders from eligible contractors for the following works:

Office of the Chief Engineer (Design & QA)
9th Floor, Cauvery Bhavan, K.G.Road, Bangalore-09

Division	IFT Number	Amount put to Tender / EMD Amount	Last Date & Time for Submission of Tender	Date & Time for Opening of Tender
Quality Assurance	BWSSB/ EQATE/PB/ 229/2024-25 Date:08.07.2024	Rs.14,93,156/- / Rs. 30,000/-	18.07.2024 Upto 05:30 pm	20.07.2024 at 12:00 Noon

The details regarding the tender and participation in the e-procurement portal process can be obtained by logging on to **https://kppp.karnataka.gov.in.** For further details contact the below signed office during working hours.

Sd/-
Executive Engineer (Quality Assurance)

DIPR/CP/KAVITA/848/2024-25

ಪುರಸಭಾ ಕಾರ್ಯಾಲಯ, ತರೀಕೆರೆ, ಚಿಕ್ಕಮಗಳೂರು ಜಿಲ್ಲೆ

ka.tarikere_tmc@gmail.com Ph: 08261-222233

ಸಂ.ಪುತ/ಆ.ಶಾ/ಸಿಆರ್/ಎಸ್.ಬಿ.ಎಂ.2.0/ಎಂ.ಆರ್.ಎಫ್/22/2023-24 ದಿನಾಂಕ: 05-07-2024

ಟೆಂಡರ್ ಪ್ರಕಟಣೆ

ತರೀಕೆರೆ ಪುರಸಭೆಯ ಸ್ವಚ್ಛ ಭಾರತ್ ಮಿಷನ್ (ನಗರ) 2.0 ಯೋಜನೆಯಡಿ ಈ ಕೆಳಕಂಡಂತೆ ಕಾಮಗಾರಿಗೆ ಇ-ಪೋರ್ಟಲ್ ಮುಖಾಂತರ ಕೆ.ಟಿ.ಪಿ.ಪಿ. ನಿಯಮದಂತೆ ಇ-ಟೆಂಡರ್ ಆಹ್ವಾನಿಸಲಾಗಿದ್ದು, ಆಸಕ್ತ ನೋಂದಾಯಿತ ಅರ್ಹ ಗುತ್ತಿಗೆದಾರರು ಟೆಂಡರ್ ಸಲ್ಲಿಸಬಹುದಾಗಿರುತ್ತದೆ. ವಿವರಗಳಿಗೆ ವೆಬ್‌ಸೈಟ್ ವಿಳಾಸ **http://eproc.Karnataka.gov.in** ಸಂಪರ್ಕಿಸತಕ್ಕದ್ದು. 1) ಇ-ಟೆಂಡರ್ ಸಲ್ಲಿಸಲು ಕೊನೆಯ ದಿನಾಂಕ: 22-07-2024ರ ಸಂಜೆ 17.30 ರೊಳಗಾಗಿ. 2) ತಾಂತ್ರಿಕ ಬಿಡ್ ತೆರೆಯುವ ದಿನಾಂಕ: 24-07-2024ರ ಬೆಳಿಗ್ಗೆ 10.30 ಗಂಟೆಗೆ. 3) ಆರ್ಥಿಕ ಬಿಡ್ ತೆರೆಯುವ ದಿನಾಂಕ: 26-07-2024ರ ಬೆಳಿಗ್ಗೆ 10.30 ಗಂಟೆಗೆ. ಇಂಡೆಂಟ್ ಸಂಖ್ಯೆ: DMA/2024-25/BD/WORK_INDENT21053 ಅಂದಾಜು ಮೊತ್ತ ರೂ. 78.50 ಲಕ್ಷಗಳು.

ಸೂಚನೆ: ಟೆಂಡರ್‌ನಲ್ಲಿ ಯಾವುದೇ ಬದಲಾವಣೆಗಳಿದ್ದಲ್ಲಿ ಇ-ಪೋರ್ಟಲ್‌ನಲ್ಲಿ ಮಾತ್ರ ಪ್ರಚುರಪಡಿಸಲಾಗುವುದು.

ಸಹಿ/-
(ಡಾ॥ ಕೆ.ಜಿ. ಕಾಂತರಾಜ್)
ಆಡಳಿತಾಧಿಕಾರಿ,
ಪುರಸಭೆ, ತರೀಕೆರೆ

ಸಹಿ/-
(ಪ್ರಶಾಂತ್ ಹೆಚ್)
ಮುಖ್ಯಾಧಿಕಾರಿ,
ಪುರಸಭೆ, ತರೀಕೆರೆ

PSPCL Punjab State Power Corporation Limited

(Regd. Office: PSEB Head Office, The Mall, Patiala)
Corporate Identity Number: U40109PB2010SGC033813 / Website : www.pspcl.in
(Contact Number 96461-47777)

OPEN TENDER ENQUIRY NO. TSQ-1153/TD-III/2024-25

Dy. CE/TL (Design), B-1, Shakti Vihar, Patiala invites E-tenders for Design, Manufacturing, Supply, Testing, Laying & Commissioning of 66 kV single core XLPE (Aluminium / Copper) U/G Cable along with accessories on Turnkey Basis for the works as per PSPCL Specification No.TSQ-1153/TD-III/2024-25. For detailed NIT and Tender Specification please refer to **https://eproc.punjab.gov.in** from **09.07.2024 from 11:00 AM onwards.**

Note: Corrigendum and addendum, if any will be published online at **https://eproc.punjab.gov.in**

530/C-411/24-7/9/2024
76155/12/3081/2023/35464

ಬಾಗಲಕೋಟೆ ಪಟ್ಟಣ ಅಭಿವೃದ್ಧಿ ಪ್ರಾಧಿಕಾರ ಬಾಗಲಕೋಟೆ

ಕಾರ್ಯನಿರ್ವಾಹಕ ಇಂಜಿನೀಯರರವರ ಕಾರ್ಯಾಲಯ, ಬಾಗಲಕೋಟೆ ಪಟ್ಟಣ ಅಭಿವೃದ್ಧಿ ಪ್ರಾಧಿಕಾರ ವಿಭಾಗ ನಂ: 01, ಬಾಗಲಕೋಟೆ-587102. ದೂರವಾಣಿ ಸಂಖ್ಯೆ: 08354-295372

Office of the Executive Engineer, Bagalkote Town Development Authority, Division No: 01, Bagalkote-587102. E-mail: btdadn1@gmail.com

Tender Notification No:EE/BTDA/Dn.01/PB-02/ Tender Notification No.07/2024-25/828 Date : 06-07-2024

SHORT TERM TENDER NOTIFICATION No: 06
(Through Karnataka Public Procurement Portal only)

As per the tender procedure of KTPP Act, tenders are invited for works from registered eligible contractors pertaining to Indent No: 59 Call in two Cover System.

The intending bidders for work details may login to karnataka public Procurement Portal website www.kppp.karnataka.gov.in for detailed notification and submission of the tender. The tenders can be submitted till **19.07.2024 up to 5.00 PM.** Technical bids will be opened on **20.07.2024 at 5.01 PM** (if possible) and financial bids will be opened on **22.07.2024 at 11.00 AM** (if possible). Any other details can be obtained from this office in person or over telephone number **08354-295372.**

Note : 1) Please note henceforth, the calendar of events published in Karnataka public Procurement Portal is final.
2) Please note henceforth, any changes in calendar of events Corrigendum/Addendum will be published in karnataka public Procurement Portal only and will not be published in Newspaper.

Sd/- Executive Engineer,
BTDA, Division. No: 01, Bagalkote.

DIPR/Bagalkot/93/2024-25/DeshpandePublicity

PUBLIC NOTICE

This is to inform the general public that, my client **GANGADHAR SWAMY** S/O late Byregowda aged about 43 years ,R/at Obalapura Village ,Thymagondlu Hobli Nelamangala Taluk, Bangalore rural distict submit that, property bearing No 429/219 measuring East to west 45ft And North to south 32ft, In total measuring 1440 sqft was granted to the father of my client by mysore government vide it's order No.16-1908 and vide the order of Tahsildar dated 03.11.1959 passed order in No.5.D.P.C.(N) to enter the name of my father in revenue record. the aforesaid Original Document has been lost/misplaced while travelling by bus from Thyamagondlu to Nelamangala on 22/05/2024 and he made best efforts in tracing the same, but efforts were went in vein, Further he had lodged police complaint on 05/07/2024 with lost report No.1131045/2024, If anyone find the aforesaid original document, kindly contact within 7 days from the date this publication at the office address given below.

Nandan and Nandan Associates
S. Raghunandan Advocate B.A., LLB,
No 5/10,1st main road,Govindarajnagar
Bangalore -560040 Mob -7019390793

PUBLIC NOTICE

Public are hereby noticed that my client informed that, Mohammed Nayeem Ahmed S/o Late Abdul Saiam aged about 36 years, residing at No.12/13, Appurayappa A-lane, Nagarathpet Cross, Bengaluru-560 002, Adar No.3809 9540 3586, and Pan No. ATFPN2538N is the owner of the property bearing site NO. 51, BBMP property register SL NO.232 Old property No.226 and SL NO.231, Old property No.226 both are village Panchayath Assessment No.4 situated within the limits of BBMP ward No. 39 Chokkasandra, Nelagadaranahlli Village, Yeshwanthpura Hobli, Benaluru North Taluk, Bengaluru-560072. Measuring Property NO.231 East to West 15 ft, North to South 45 ft, measuring about 675 sq.ft. and property No.232, Old NO.226, measuring about East to West 15 ft, north to South 45 ft, totally 675.sq.ft. both properties bounded by East by Site NO.50, West by Western side same portions of properties Item No.1 and 2 North by site No.31, T.G South by; Road, purchased Manjegowda (Adar No.6260522427872) S/o Ganeshgowda aged about 44 years, R/at No.42, HMT Layout, Near Water Tank Nagasandra Post, Bengaluru North, Bengaluru-73, if any objectors please contact purchaser Mr. Manjegowda T.G. Mob No.8970224030 within the 7 days of the notice if enquires.

D.S.MANJEGOWDA., Advocate
No.43, 3rd Block, 1st Floor, BAsaveshwaranagar,
Bengaluru 79. Mo.No.9964399910.

BEFORE THE NATIONAL COMPANY LAW TRIBUNAL CHENNAI BENCH - AT CHENNAI
IN THE MATTER OF THE COMPANIES ACT, 2013 and
IN THE MATTER OF SECTIONS 230 TO 232 AND OTHER APPLICABLE PROVISIONS OF THE COMPANIES ACT, 2013 and
IN THE MATTER OF SCHEME OF AMALGAMATION OF ATL TEXTILE PROCESSORS LIMITED AND NEW LINE BUILDTECH PRIVATE LIMITED WITH PRIME URBAN DEVELOPMENT INDIA LIMITED AND THEIR RESPECTIVE SHAREHOLDERS AND CREDITORS
CP (CAA) /24 (CHE) / 2024 IN CA (CAA) / 44(CHE) / 2023 AND
CP (CAA) / 25(CHE) / 2024 IN CA (CAA) /45 (CHE) / 2023

Prime Urban Development India Limited.CIN:L70200TZ1936PLC000001, Door No. 164/18, Maruthachalapuram Main Road, Opp. Ration Office, 60 Feet Road Gandhinagar, Tirupur, Tamil Nadu, India, 641602.
... Petitioner/Transferee Company

ATL Textile Processors Limited.CIN: U65910TZ1996PLC007068, Door No. 164/18, Maruthachalapuram Main Road, Opp. Ration Office, 60 Feet Road Gandhinagar, Tirupur, Tamil Nadu, India, 641602.
... Petitioner/Transferor Company 1

NOTICE OF HEARING OF THE PETITION

Petitions under Section 230-232 and other applicable provisions of the Companies Act 2013 for sanctioning the scheme of amalgamation of ATL Textile Processors Limited (Transferor Company 1) and New Line Buildtech Private Limited (Transferor Company 2) with Prime Urban Development India Limited (Transferee Company) and their respective shareholders and creditors were presented by the Transferee Company and Transferor Company 1 before the Hon'ble National Company Law Tribunal, Chennai Bench (NCLT) in the matter of which a common order has been pronounced by Hon'ble NCLT on May 29, 2024 (29.05.2024) and the said petitions are fixed for hearing on July 24, 2024 (24.07.2024).

Any person desirous of supporting or opposing the said petition should send to the Honourable Tribunal and/or the petitioners' advocate, notice of his/her intention, signed by his/her advocate, with his/her name and address so as to reach the Honourable Tribunal and/or the petitioners' advocate not later than two days before the date fixed for the hearing of the petition. Where such person seeks to oppose the petition, the grounds of opposition or a copy of his/her affidavit shall be furnished with such notice.

A copy of the petition will be furnished by the undersigned to any person requiring the same on payment of the prescribed charges.

Date: 09.07.2024
Place: Coimbatore

M/s. RAMANI & SHANKAR
Advocate for the Petitioner Companies
152, Kalidas Road, Ram Nagar, Coimbatore – 641 009

UNION BANK OF INDIA

यूनियन बैंक Union Bank of India
(A Govt. of India Undertaking)
Club Road Koramangala Branch
83, 17D Main, 6th Cross, Club Road, Koramangala 6th Block, Bengaluru - 560095
Mail ID : ubin0906204@unionbankofindia.bank, Contact no:+91-9372706202

Final Reminder Cum Auction Letter for Non-Agricultural Gold Loans

Mr. T.Ashwath Ram S/o Thimmarayappa (Late) Address at : **(1)** No: 16 , 1st Cross, Kodandaram Garden, Cox Town, Jeevanahalli, Bangalore-560005 **(2)** No : 15/6, 1st Cross, Near Govt High School, Mullur, Cormelram Post, Sarjapura Main Road, Bangalore-560035 **(3)** No : 58, Temple Street, Cox Town, Jeevanahalli, Bangalore- 560005 **(4)** Chinnagollapalli, Gudipalle, Chitoor, Andhra Pradesh-517424.

Sub: Gold Loan A/c No: 120716530000129 for Rs.2,00,000/-

You have been granted credit / loan facility by the bank by way of Gold Loan to the extent of **Rs.2,00,000/- .** In consideration / securing the said credit facility you have executed the following documents: Demand Promissory Note, gold loan pledge form, AD 02 A. You have acknowledged your liability under the said credit facility by your letter dated **07.09.2022.** Now there is due and payable by you to the bank under the credit / loan facility a sum of **Rs.2,55,667/-** inclusive of interest upto **30.06.2024.** Despite repeated requests you have failed and neglected to pay the said outstanding dues and interest thereof. We hereby finally call upon you to pay to the bank the said sum of **Rs.2,55,667/-** With interest at applicable rate compounded quarterly/half yearly from **01.07.2024** till payment OR arrange to pledge the extra/ additional gold ornament(s) in consultation with the Branch within 15 days from the date of receipt hereof, failing which the Bank will be constrained to sell the gold ornaments pledged by you with the Bank by following due procedure and appropriate sale proceeds to your loan account by conducting auction on the date and place as mentioned hereunder.

Date of Auction: **16.08.2024,** Place of Auction: **Club Road Koramangala Branch.** Identification of Jewellery for auction is at the sole discretion of the Bank. Kindly call on the undersigned for further information, if any required.

Place: Bengaluru
Date: 04.07.2024

Sd/- Chief Manager
Union Bank of India

Bharat Bank

Bharat Co-op. Bank (Mumbai) Ltd.
Multi-State Scheduled Bank
Classique Arcade, K.S. Rao Road, Near City Centre, Hampanakatte, Mangalore-575001. Ph : 0824-2421076.

POSSESSION NOTICE

WHEREAS

The undersigned being the Authorized Officer of Bharat Co-operative Bank (Mumbai) Ltd., under the Securitisation and Reconstruction of Financial Assets and Enforcement of Security Interest Act, 2002 and in exercise of powers conferred under Section 13(12) read with Rule 3 of the Security Interest (Enforcement) Rules, 2002 issued a Demand Notice dated 13.03.2024 calling upon the Principal Borrower **Mr. Thippeswamy C M, S/o. Mr. Chindigowda Mallappa, Joint Borrower Mrs. Suma C T, W/o. Mr. Thippeswamy C M** both residing at No.52, 4th Cross, Kadambanagara Thigalarapalya, Peenya II Stage, Peenya Small Industries, Bengaluru -560058, Surety Mr.Shantha Reddy V, S/o.Mr.Virupakshappa residing at No.53, Gavigutte Road, Sanjeevini Layout, Dasanapura Hobli, Lakshmipura, Bengaluru - 562123 (under Housing Loan A/c No.002233330000084) and Surety **Mr.Dayananda H S, S/o.Mr.Siddalingappa** residing at No.17/27, 3rd Main, 8th Cross, 2nd Block, Nandini Layout, Bangalore North, Bangalore - 560096 (under Griha Shobha Loan A/c No. 002233370065126) to repay the amount mentioned in the Demand Notice being **(i) Rs.28,86,123.90 (Rupees Twenty Eight Lakh Eighty Six Thousand One Hundred Twenty Three and paise Ninety)** as on 27.02.2024 under Housing Loan Account No.002233330000084 & **(ii) Rs. 4,73,727.00 (Rupees Four Lakh Seventy Three Thousand Seven Hundred and Twenty Seven)** as on 29.02.2024 under Griha Shobha Loan A/c No.002233370065126 alongwith further interest & other charges respectively within 60 days from the date of the receipt of the said notice.

The Borrowers having failed to repay the amount, notice is hereby given to the Borrowers in particular and the public in general that, the undersigned has taken the Possession of the property described herein below in exercise of powers conferred on him under sub section (4) of section 13 of the said Act read with rule 8 of the Security Interest Enforcement Rules, 2002 on this 6th day of July, 2024.

The Borrowers in particular and the public in general are hereby cautioned not to deal with the said Property and any dealings with the said Property shall be subject to the charge of Bharat Co-Operative Bank (Mumbai) Ltd, for an amount as aforesaid together with further interest & other charges respectively, less amount paid thereafter if any.

The borrower's attention is invited to provisions of sub-section (8)of section 13 of the Act, in respect of time available to redeem the secured assets.

DESCRIPTION OF THE IMMOVABLE PROPERTY

All that piece and Parcel of the Residential Property bearing **Site No.52,** (Southern portion), Khatha No.4401(Old No.105), Assessment No.100, **Karivobanahalli Village, Yeshwanthpur Hobli, Bangalore North Taluk,** measuring East to West :30-00 Feet and North to South: 20-00 Feet totally admeasuring **600 sq.ft** along with Residential building consisting of Ground Floor, First Floor & Second Floor totally measuring **1560 sq.ft** constructed thereon and bounded by:

East by : Property No.48
West by : Road
North by : Northern portion of the property bearing No.52
South by : Site bearing No.53.

Place : Bangalore
Date : 06.07.2024

Sd/- **Chief Manager & Authorised Officer,**
Bharat Co-operative Bank (Mumbai) Ltd.

PUBLIC NOTICE

This is to notify the general public that my client **Dr. Anand G.S,** S/o. Dr. Shiva Prasad, Residing at No.253, 17th Cross, Sadashivanagar, Bangalore – 560 080 is the absolute owner in peaceful possession and enjoyment of the House Property bearing BBMP New Municipal No.135, PID No. 100-753-135, New PID No.018-W0299-4, situated at M.G.E.C.H.B.S, Devasandra, 5th Main, now comes under BBMP Limits, BBMP Old Ward No.100, New Ward No.18, Bangalore – 560 094, earlier Devasandra Village, Kasaba Hobli, Bangalore North Taluk, measuring east to west 60 + 30/2 feet and north to south 48.6 + 40.6/2 feet, in total 2002.5 Sq. feet, along with 6 ½ squares of RCC roofed on ground floor, 5 squares on first floor, with marble flooring and hone wood used for windows and doors. My client has lost the following Original Documents:-

01. Allotment Letter issued by the Karnataka Government Employees House Building Co-operative Society Limited.
02. Possession Certificate issued by the Karnataka Government Employees House Building Co-operative Society Limited.
03. Sale Deed dated 25.03.1988 executed by the Karnataka Government Employees House Building Co-operative Society Limited in favour of Meer Rafi Ahmed and same is registered on 15.07.1988 in the office of the Sub-registrar, Rajajinagar, Bangalore vide Document No.1716/1987-88 of Book No.1, Volume 926 at page 37-40.
04. Sale Deed dated 08.09.1995 executed by Suriya Sultana & Others in favour of S.L. Arunkumar and same is registered on 18.12.1995 in the office of the Sub-registrar, Rajajinagar, Bangalore vide Document No.2689/1995-96 of Book No.1, Volume 1791 at page 99-106.
05. Sale Deed dated 14.06.2006 executed by S.L. Arunkumar in favour of Abhinav K. Jayaram and Kalpana Jayaram and same is registered in the office of the Sub-registrar, Rajajinagar, Bangalore vide Document No. RJN-1-01531-2006-07 of Book No.1, stored in CD No. RJND92.
06. Sale Deed dated 12.09.2012 executed by Abhinav K. Jayaram and Kalpana Jayaram in favour of Venkatesh Babu B and same is registered in the office of the Sub-registrar, Yeshwanthpura, Bangalore vide Document No. YPN-1-01677-2012-13 of Book No.1, stored in CD No. YPND57.
07. Memorandum of Deposit of Title Deeds dated 27.06.2016 executed by Dr. G.S. Anand in favour of Shivashri Shouharda Credit Co-operative Limited and same is registered in the office of the Sub-registrar, Rajajinagar [Yeshwanthpura], Bangalore vide Document No. YPN-1-01850-2016-17 of Book No.1, stored in CD No. YPND141.

If anybody find the aforesaid documents, please hand over to me or please contact by Phone: 9448215941.

Mariappa M S B.A.L., LLB Advocate
Chambers: Mariappa M S & Associates,
No. 7, 3rd Floor, Kasturi Apartment,
35/11, Langford Road Cross,
Shanthinagar, Bengaluru – 560 025.
Mob; 9448215941

IN THE HON'BLE COURT OF THE CIVIL JUDGE AND JUDICIAL MAGISTRATE FIRST CLASS, AT HOSAKOTE

C. MISC. No.205/2024

BETWEEN 1. Narayanamma, W/o Late.Puttappa, Aged about 69 Years, **2. Sri.Muniraj Y.P.,** S/o Late.Puttappa, Aged about 54 Years, **3) Sri.Jayaram Y.P,** S/o Late.Puttappa, Aged about 52 Years, **4) Sri.Srinivas,** S/o Late.Puttappa, Aged about 51 Years, **5) Sri.Nagaraj Y.P.,** S/o Late.Puttappa, Aged about 36 Years, All are residing at Yadagondanahalli village, Medimallasandra Post, Anugondanahalli Hobli, Hoskote Taluk, Bengaluru Rural District ... **PETITIONERS**

AND: 1. The Tahsildar, Hoskote Taluk, Hoskote, Bengaluru Rural District, **2. The Registrar of Births and Deaths,** Hoskote Taluk, Hoskote, Bengaluru Rural District... **RESPONDENTS**

PUBLIC NOTICE

Whereas the above Petitioners have filed the above petition U/s 13(3) of Births and Deaths Registration Act, for issue of Death Certificate of Deceased, who is the husband of the Petitioner no.1 and father of the other petitioners named as SRI.PUTTAPPA S/O MARAPPA AND MUNIYAMMA as died on 24/10/2019 at Yadagondanahalli village, Medimallasandra Post, Anugondanahalli Hobli, Hoskote Taluk, Bengaluru Rural District, the same is required for documentation purpose.

Any person interested in this matter, may appear before the above court at 11:00 A.M on **30/07/2024** to which date the case is posted for hearing, before the Hon'ble Civil Judge and Judicial Magistrate First Class, at Hoskote.

Given under my hand and the seal of this court on 08-07-2024.

By order of the court, Sheristedar civil Judge & JMFC Hoskote.

Advocate for Petitioner: **K.C. AMARNATH & Sri SURESH .M**
Having office at 1st Floor, Subramani Building near Bescom, Immadihalli Road, Whitefield, Bangalore-560066.

PUBLIC NOTICE

This is to inform to the General Public that my client **SRI. IBRAHIM KHAN,** Son of Late Naseer Khan has lost the original of Sale deed dated 19.11.2009 executed by Sri.M.V.Nagesh and Sri.K.Balakrishna (represented by his GPA Holder Sri.M.V.Nagesh) in favour of Sri.Raju.M which is registered as document No.2591/2009-10 of Book-I and stored in CD No.PNYD432 in the office of Sub-Registrar, Peenya, Bengaluru, pertaining to the property being **Western Portion of Site No.61,** formed in property Assessment No.34, situated at **Doddabidarakallu Village,** Yeshwanthpur Hobli, Bengaluru North Taluk, property comes under the limits of Bruhath Bengaluru Mahanagara Palike (BBMP) about some months back in transit. In case the same is traced by anybody they should hand over the same to the undersigned and also in case anybody is having any claim, charge or interest over the said property, they shall lodge their objections with the undersigned within **SEVEN DAYS** from the date of Publication of this Notice.

D.S. BHAT, Advocate,
M/S BHAT ASSOCIATES,
1st Main, 5th Cross, Yeshwanthpur,
BENGALURU - 560 022.
Mob : 9916994581
BENGALURU, DATE : 09.07.2024

Central Bank of India

ಸೆಂಟ್ರಲ್ ಬ್ಯಾಂಕ್ ಆಫ್ ಇಂಡಿಯಾ
सेन्ट्रल बैंक ऑफ़ इंडिया
Central Bank of India

Jaraganahalli Branch, #-1, 1st Cross, Rajiv Gandhi Rd, Jaraganahalli, JP Nagar, Bengaluru - 560078

POSSESSION NOTICE (For Immovable property)

Whereas, Authorised officer of the **Central Bank of India, Jaraganahalli Branch,** under the Securitisation and Reconstruction of Financial Assets and Enforcement of Security Interest Act 2002 and in exercise of powers conferred under Section 13(2) and 13 (12) read with rule 3 of the Security Interest (Enforcement) Rules 2002 issued Demand Notice dated **02.05.2024** calling upon the borrower **1) Mrs Jayashree** D/o Gawale Nagaraj Acharya, Flat No.GF 002, Lakshmi Krishna Enclave, Yelachenahalli Village, Uttarahalli Hobli, Bangalore South, Bangalore-560078. **Also at: 1) Mrs Jayashree** D/o Gawale Nagaraj Acharya, No.5/B, 2nd Main Road, 9th Cross, Near to Harish Stich Wear, B.M.K Layout, Vittal Nagar, Bangalore South, Bangalore-560026, to repay the amount mentioned in the notice being **Rs.77,51,044/-** (Rupees Seventy Seven Lakhs Fifty One Thousand Forty Four Only) (which represents the principal plus interest due as on **the 02.05.2024)** plus interest and other charges from 03.05.2024 to till date within 60 days from the date of receipt of the said notice.

The borrowers having failed to pay the entire dues of the Bank, notice is hereby given to the borrower, the Guarantor and the public in general that the undersigned has taken possession of the property described herein below in exercise of powers conferred on him under section 13(4) of the said Act read with Rule 8 of the Security Interest (Enforcement) Rule 2002 on the **08.07.2024.**

The Borrower and the Guarantor in particular and the public in general is hereby cautioned not to deal with the schedule property and any one dealing with the property will be subject to the charge of the **Central Bank of India** for an amount **Rs. 76,55,875/-** (Rupees Seventy-Six Lakh Fifty-Five Thousand Eight Hundred Seventy-Five Only) (which represents the principal plus interest due as on **the 01.07.2024)** plus interest and other charges from **02.07.2024.**

The Borrower's attention is invited to provisions of sub-section (8) of section (13) of the SARFAESI Act, in respect of the time available, to redeem the secured assets.

Description of Immovable Property :

All that piece and parcel of immovable Property bearing No.349 & BBMP Katha No.354/20/04/355/349/1, Totally Measuring 2055 sq., Feet, Flat No. GF-002 =, measuring 1202 square feet SBA with 257 sq. feet of undivided share of land, in the Apartment known as "Lakshmi Krishna Enclave" Situated at Yelchenahalli Village, Uttarahalli Hobli, Bangalore South Taluk, And bounded on the: East by: Property of Saroja, West by: Flat No.GF001, North by: Road, South by: Road, In all Measuring a total extent of 2055 sq. Ft.

Date: 08.07.2024
Place : Bangalore

Sd/- Authorised Officer
Central Bank of India

STATE BANK OF INDIA

RETAIL ASSETS CENTRAL PROCESSING CENTRE, Shankarapuram 3rd Floor (64063) NO. 13/1, 3rd Floor, BULL TEMPLE ROAD, OPP. SRI RAMA KRISHNA MUTT, BASAVANAGUDI, BANGALORE -560 004, Tel: 080 -25943006/25943007
Email : support.shankarpuram@sbi.co.in

POSSESSION NOTICE Under Rule 8(1) (For Immovable Property)

File No: YLR/HL/4356/2686 A/c No. : 30001430417

Whereas, the undersigned being the Authorised Officer of the **State Bank of India,** under the Securitization and Reconstruction of Financial Assets and Enforcement of Security Interest Act, 2002 and in exercise of the powers conferred under section 13 (12) read with Rule 3 of the Security Interest (Enforcement) Rules, 2002 (No. 3 of 2002) issued a Demand Notice dated **02.05.2024** calling upon the **borrowers : Smt. D. Amudha** W/o. T. Narayana and **Sri. N. Murali** S/o. T. Narayana to repay the amount mentioned in the notice being **Rs. 5,82,496/-** (Rupees Five Lakhs Eighty Two Thousand Four Hundred and Ninety Six only) as on 01.05.2024 and interest & expenses thereon within 60 days from the date of receipt of the said notice.

The borrowers have failed to repay the amount, notice is hereby given to the borrowers and the public in general that the undersigned has taken possession of the property described herein below in exercise of powers conferred on him under section13 (4) of the said Act read with Rule 8 and 9 of the said rules on **08.07.2024.**

The borrowers in particular and the public in general are hereby cautioned not to deal with the property and any dealings with the property will be subject to the charge of the **State Bank of India** for an aggregate amount of **Rs. 5,70,446/-** (Rupees Five Lakhs Seventy Thousand Four Hundred and Forty Six only) as on 04.07.2024 + interest + expenses thereon.

The borrowers / mortgagor's attention is invited to provisions of sub-section (8) of section 13 of the Act, in respect of time available, to redeem the secured assets.

DESCRIPTION OF THE IMMOVABLE PROPERTY

All that piece and parcel of the residential building on the Site bearing No.37, 12th Main, Kempapura Agrahara, Mariyappa Palya, Bengaluru, standing in the name of Smt.D.Amudha, measuring East to West : 20 feet and North to South : 40 feet and **bounded on : East by :** Property belongs to Annayyamma, **West by :** Property belongs to D. S. Shankara Sa, **North by :** Conservancy Lane, **South by :** Road.

Date : 08.07.2024
Place : Bengaluru

Sd/- Authorised Officer, State Bank of India, RACPC Shankarpuram, Bengaluru.

PSPCL Punjab State Power Corporation Limited

(Regd. Office: PSEB Head Office, The Mall, Patiala - 147001)
Corporate Identity Number : U40109PB2010SGC033813, Website : www.pspcl.in
(Contact Number : 9646118754)

Tender Enquiry No.322/HPS/ED-I/S-421 Dated: 08.07.2024

Dy. CE / Hydel Projects, PSPCL, Shed A-3, Shakti Vihar, PSPCL, Patiala Invites E-Tender for Design, engineering, manufacturing, supply, installation, testing and commissioning of Early Warning System and Automatic Weather Station System comprises of radar based level sensor, velocity sensors & automatic weather station sensors for Early Warning System at 2 Nos. Location upstream of Barrage Gates and Alarm System consisting of motorized sirens / hooters for downstream of barrage gates at Barot complete with data acquisition, telemetry system, power supply system and allied accessories with 02 year warranty along with service support during warranty at Shanan Power House PSPCL Joginder Nagar, Distt. Mandi HP.

For detailed NIT & tender Specification please refer to **https://eproc.punjab.gov.in**

Note:- Corrigendum and Addendum, if any will be published online at **https://eproc.punjab.gov.in**

534/C-415/24-7/9/2024
76155/12/3085/2023/35492

ANDHRA PRADESH STATE CIVIL SUPPLIES CORPORATION LIMITED

Head Office: 10-152/1, Ashoknagar, Bandar Road, Vijayawada-520007

SHORT TENDER NOTICE

Tender No: Mktg/M6/0888/ICDS/Fortified P.Oil/August 2024 to January 2025, Dt: 10.07.2024

BIDS ARE INVITED FROM THE ELIGIBLE BIDDERS FOR SUPPLY OF FORTIFIED PALMOLEIN OIL TO ALL THE MLS POINTS OF TWENTY SIX(26) DISTRICTS IN ANDHRA PRADESH STATE THROUGH AP E-PROCURMENT

Andhra Pradesh State Civil Supplies Corporation Ltd invites bids from the eligible bidders for supply of **2500.000 KLs of Fortified edible P.Oil with vitamin A & D** of One(1) Litre & Half (½) Litre with Secondary packing shall be 12/16 litre pouches in 1 cartoon under ICDS Scheme of Government of Andhra Pradesh for the months of August 2024 to January 2025 to all the MLS Points of three zones comprising of 26 districts in Andhra Pradesh.

All the interested Fortified P.Oil Manufacturers/Traders may visit **www.apscscl.in** & **www.apeprocurement.gov.in** to view and download tender documents on free of cost.

Interested bidders/tenderers to submit bids should be registered in website **www.apeprocurement.gov.in** and should also obtain digital signature certificates from any certifying authority in India. The details and procedure for obtaining Digital Signature Certificates are mentioned in the **www.apeprocurement.gov.in** or contact the helpdesk of procurement portal **Phone: 9154383633 / 9154383634 / 7337318402.**

Last date for registration and completion of formalities for the e-aucton shall be up to **16.07.2024 at 5.00 p.m** and the tentative date of online e-reverse auction through ap e-procurement platform would be **19.07.2024 at 2.00 pm onwards.**

Sd/- VC & MANAGING DIRECTOR

REQUEST FOR PROPOSAL (RFP)

Telangana Industrial Infrastructure Corporation Limited (TGIIC), the nodal agency of Government of Telangana intends to develop Times Square as a major tourist destination soft green and a micro urban lung with vibrant urban Spaces, entertainment hub, collaboration zone and commercial intersection place where people could congregate for various events to celebrate local spirit from impromptu concerts to organized events, and hence, invites Proposals from reputed Architect Cum Transaction Advisor firms with relevant experience for Development of Times Square at Raidurgam, Hitec City, Hyderabad, Telangana, India.

The RFP can be downloaded from **www.tgiic.telangana.gov.in** from **10-07-2024. Last date for submission of Proposals: 09-08-2024, 15.00Hrs (IST).** Further updates on this tender will be available in this website only.

Regd. Office : "Parisrama Bhavanam", 6th Floor, Basheerbagh, Hyderabad - 500 004, Telangana, India.
Tel : **040-23237625, 23238290,** Web : **www.igiic.telangana.gov.in**
CIN : U99000TG2014SGC095514

R.O. No. : 168-PP/CL-AGENCY/ADVT/1/2024-25
Date: 09-07-2024

Sd/- Vice Chairman & Managing Director

PINKGOLD FINSERV PRIVATE LIMITED

Regd. Office: #697, Ground Floor, T G Arcade, 5th Block, Jayanagar, Bangalore. CIN No: U74999KA2022PTC163686

Sl. No	Loan Account No.	Borrower Name	Weight	Outstanding Balance
1.	PGFPL2023/646	Sanjay B S S/o B S Shankar	1079	55,92,663
2.	PGFPL2023/617	Pathala Vijay D/o Narayana reddy	205	13,43,263
3.	PGFPL2023/596	Pathala Vijay D/o Narayana reddy	31	1,93,688
4.	PGFPL2023/449	D Parthiban D/o K Devaraj	66	4,00,561
5.	PGFPL2023/555	Krishna Naik S/o Bhima Naik	56	3,41,893
6.	PGFPL2023/625	Mahesh Kumar C S/o Chikkaveeraiah K	31	1,53,912
7.	PGFPL2023/604	Pathala Vijay D/o Narayana reddy	15.1	82,944

The following borrowers have availed jewel loans but have failed to redeem them within the stipulated time despite repeated notices. If they do not redeem the pledged jewels, it will be sold at public auction/sale on **Date: 27.07.2024 at 11:30 A.M** at Ground Floor, T G Arcade, 5th Block, Jayanagar, Bangalore. This public notice also applies to the legal heirs of deceased borrowers. Those wishing to participate in the public auction/sale must pay 10% of the reserve price, referred to as the Earnest Money Deposit (EMD), **on or before Date: 26.07.2024 by 6:30 PM.** The EMD is refundable on the same day to unsuccessful bidders. Successful bidders must pay the bid amount immediately. The Branch Manager reserves the right to add or alter the terms and conditions to the public auction/sale or to cancel or postpone the auction/sale, or any part thereof, without notice or providing reasons.

Karnataka Bank Ltd.

Your Family Bank. Across India.

Asset Recovery Management Branch,
1st Floor, FKCCI Building, Kempegowda Road, Bengaluru-560009.
Phone: 080-22955928(Gen)/22955929(CM)
E-Mail: blr.arm@ktkbank.com
Website: www.karnatakabank.com
CIN: L85110KA1924PLC001128

E-AUCTION
NOTICE OF SALE OF IMMOVABLE PROPERTIES ON 31.07.2024

E-Auction Sale Notice for Sale of Immovable Assets under the Securitisation and Reconstruction of Financial Assets and Enforcement of Security Interest Act 2002 read with proviso to Rule 8(6) / Rule 9 (1) of Security Interest (Enforcement) Rules, 2002.

Notice is hereby given to the public in general and in particular to the Borrower (s) and Guarantor (s) and Legal Heir (s) that the below described immovable properties mortgaged/charged to the Secured Creditor, the **Actual / Constructive Possession** of which has been taken by the Authorised Officer (details mentioned below), will be sold on **"As is where is", "As is what is" on 31.07.2024** at the below mentioned timings for recovery of dues with further interest and cost thereon due to the **Karnataka Bank Ltd.**

The details are as under: Reserve Price and Earnest Money Deposits details are as under & the Earnest Money Deposit shall be deposited on or before **30.07.2024 at 4.00 pm** through online payment to the Account No. details of which are given below or by way of DD favouring **Karnataka Bank Ltd., respective Branch as detail below payable at Bengaluru.**

Sl. No.	Name of the Borrowers/Mortgagors/Guarantors/ Co-Obligants /Legal Heirs and Loan Account No.	Balance O/S Rs. Future Interest From + Costs	Possession Date Possession Type	Description of the Property/ies	Reserve Price (Rs.)	Earnest Money Deposit (EMD) Rs.	Auction Time	Incremental Value of the Bid	Branch Name & Account Details for Remitting EMD/ IFSC Code
1	**(1) Mr. Udayachandran G,** S/o Mr. Govindaraju M, **(2) Mrs. Vijaya U,** W/o Mr. Udayachandran G, **Both are addressed at** : No.2/1-3, 12th Cross, 15th A Main, Bhuvaneshwari Nagar, Magadi Road, Bengaluru – 560023. **Loan A/c No.: Term Loan A/c No.0647001600089201**	**Total Rs.17,36,133.77 (Rupees Seventeen Lakhs Thirty Six Thousand One Hundred Thirty Three and Seventy Seven Paise Only) + Interest and costs from 20.06.2024**	03.12.2021 & Actual	All that part and parcel of Residential property bearing **Municipal No.New 2/1-2, Old Municipal No.51, PID No.32-17-2/1-2,** measuring **525 Sq.ft** (East to West – 15 ft, North to South – 35 ft), situated at 12th Cross, 'A' Street, Ward No.32, KP Agrahara, Bengaluru, belonging to **Mr. Udayachandran G. Boundaries of property as per Deed : East :** Portion of Site No.51 belonging to Kanthamma and Site No.52, **West :** Site No.50, **North :** Site No.54, **South :** Road.	Rs. 34,00,000/- (Rupees Thirty Four Lakhs Only)	Rs. 3,40,000/- (Rupees Three Lakhs Forty Thousand Only)	4.00 P.M to 4.20 P.M	Rs. 50,000/-	Karnataka Bank Ltd Bengaluru – Rajajinagar Branch A/c No: - 0643500200004101 IFSC: KARB0000064
2	**(1) Mrs. Aruna N.V,** W/o Late. Venkatesh G, **(2) Mr. Shashank N.V,** S/o Late. Venkatesh G, **(3)Miss. Sanchitha N.V,** D/o Late. Venkatesh G (Since Minor Represented by Natural Guardian Mrs. Aruna N.V), **All are addressed at :** No.354, 3rd C Main, OMBR Layout, Bengaluru-560063, **[Mrs. Aruna N.V, Mr. Shashank N.V and Miss. Sanchitha N.V (since minor represented by natural guardian Mrs. Aruna N.V) being the legal heirs of Late. Venkatesh G who was the proprietor of M/s Jayalakshmi Good House Keeping are the proper and necessary parties to this notice].** **CC To : M/s Jayalakshmi Good House Keeping ,** Addressed at : 34/1, 19 th Cross, CMH Road, Lakshmipuram, Bengaluru – 560008. **Loan A/c Nos.: (1) M/s Jayalakshmi Good House Keeping PSOD A/c No.0597000600083901 (2) Mr. Venkatesh G (Since deceased) Term Loan A/c No.0597001603045201**	**Total Rs.32,68,866.70 (Rupees Thirty Two Lakhs Sixty Eight Thousand Eight Hundred Sixty Six and Seventy Paise Only) [(1) Rs.28,82,797.40 + Interest and costs from 01.07.2024 (2) Rs.3,86,069.30 + Interest and costs from 17.06.2024]**	09.08.2023 & Constructive	All that part and parcel of **immovable property bearing New Corporation No.3CM-354, PID No.88-255-3CM-354, measuring 600 Sq.ft** [East to West-30 feet, North to South-20 feet], with **Residential Building** constructed thereon, situated at 3rd C Main, 4th Cross, Near Shiva Parvathi Kalyana Mantap, OMBR Layout, Banaswadi, Bengaluru, belonging to Late. **Venkatesh G (since deceased represented by legal heirs). Boundaries of property as per Document : East :** Property No.3DM - 353, **West :** 3rd C Main Road, **North :** Property No.3CM - 356, **South :** Property No.3CM - 352.	Rs. 85,00,000/- (Rupees Eighty Five Lakhs Only)	Rs. 8,50,000/- (Rupees Eight Lakhs Fifty Thousand Only)	3.30 P.M to 3.50 P.M	Rs. 50,000/-	Karnataka Bank Ltd Bengaluru – Murphy Town Branch A/c No: 0593500200004101, IFSC:KARB0000059

(The borrower's/mortgagor's / Legal Heirs attention is invited to the provisions of Sub-section (8) of Section 13 of the Act, in respect of time available to redeem the secured asset).
This Notice shall also serve as Notice under Sub Rule (6) of Rule 8 / Sub Rule (1) of Rule 9 of Security Interest Enforcement Rules-2002 to the Borrower/Guarantors)
For detailed terms and conditions of sale, please refer to link in Karnataka Bank's Website i.e. https://www.karnatakabank.com under the head "Auction Notices".
The E-auction will be conducted through portal https://www.auctionbazaar.com/ on **31.07.2024 from at the time mentioned above respectively** with unlimited extension of 05 minutes. The intending bidder is required to register their name at **https://www.auctionbazaar.com/** and get the user Id and password free of cost and get training i.e. online training on E-auction (tentatively on **30.07.2024**) from **M/s ARCA EMART PVT LTD** (Known by their **website: www.auctionbazaar.com**) Auction Bazaar, 7-1-28/1/A/1, Park Avenue 1, Ameerpet, Begumpet, Hyderabad, Secunderabad, Telangana, India – 500016, **Contact No. :** 7799728999, E-mail : **contact@auctionbazaar.com and disposal.karnataka@auctionbazaar.com.**

Date : 08.07.2024
Place: Bengaluru

Sd/- Chief Manager & Authorised Officer, Karnataka Bank Ltd.

Midfielder Alcantara hangs up his boots

Spanish international midfielder Thiago Alcantara announced his retirement on Monday at the age of 33, through a message on his social networks. "Thank you, football. And to all who accompanied me and made me a better player and person along the way," he wrote on X. Liverpool released Thiago when his contract expired at the end of last season.

Netherlands players during a training session in Wolfsburg ahead of their match against England on Tuesday | AFP

NETHERLANDS' WILDCARD

Striker Wout Weghorst has been the answer for Dutch manager Koeman when Plan A has failed to deliver in ongoing Euros

SWAROOP SWAMINATHAN
@Chennai

ONE of football's most basic attacking ideals involves 'giving it to the big man up top'. While a few countries are moving away from the genre, a few nations still use this tactic as an effective Plan B. Within the contours of all elite European football nations, one country's Plan B appears to be one of the best going around.

Netherlands and Wout Weghorst. The Dutch, aiming to reach a first European Championship final since they won the whole thing in 1988, have a fairly uniform look when they begin proceedings. Memphis Depay plays as the furthest attacker with Cody Gakpo on his left, Xavi Simons immediately behind him and Steven Bergwijn to his right.

If this doesn't work, Netherlands' first port of call is usually Weghorst. Ronald Koeman has already pressed this button twice. Before him, Louis van Gaal used to do the same thing — the former Manchester United manager pressed the forward into service and he changed the complexion of a meandering quarterfinal against Argentina at the 2022 World Cup. Depay likes to roam and he anyway isn't that much of a presence. That means the likes of Gakpo, Bergwijn and rapid Denzel Dumfries do not necessarily fling crosses into the box.

As and when Weghorst enters, there is a different dimension to the attack because he's a bigger presence in the box. He occupies defenders, can play with his back to goal and is adept at diverting the ball goalwards with his head.

You needn't go all that back to see how he can positively affect matches. In the quarterfinal against Turkiye, Weghorst was summoned from the bench after a slightly meh first half.

The line of attack immediately changed, crosses were frequent and Turkiye finally cracked under pressure. One Weghorst goalbound header was parried behind for a corner. From the resultant set-piece, Stefan de Vrij powered home to equalise.

"We started quite well but it changed after 20 minutes, (then) they were dominating," Koeman had pointed out after the game against Turkiye.

"Then it was clear for me to make this substitution with Wout, with Cody on the wing and Denzel on the right, we had to have a lot more crosses than in the first half." "It's different (with him on)... in this game when we wanted to play a little bit more opportunistically, then you can bring Wout because he's tall, he's good in the air, he fights for every ball that comes in the box," Gakpo had told reporters.

Defender Nathan Ake sang from the same hymn sheet. "Because of (Weghorst) you create a little bit more chaos in the box and they have to defend more, so I think Wout helped a lot. "He's a nightmare to play against. He is strong, is a nuisance in a box and he fights for everything. He runs off everything. So for us he is a great asset."

Adding a subtext is his less than successful time in England. After a less than impressive time with Burnley, he even joined Manchester United on loan but endured a difficult spell where he went goalless across 17 games in the Premier League. That, though, will be forgotten if he can shapeshift another match.

Talking points

Netherlands seek a first final in over 35 years while England aim for consecutive appearances in the summit clash for the first time in their history. A look at some of the battles...

VAN DIJK VS KANE

Harry Kane has looked like a shadow of his former self but has still scored two goals. He has seemed to occupy the same spaces as some of his other colleagues and it's the reason why England's attacks have not gone anywhere. But he will still have to be watched and that task will fall on the Dutch captain, Virgil van Dijk. Both of them know each other an awful lot and the winner of this battle could have a decisive say in the final outcome.

1988
NETHERLANDS' LAST APPEARANCE IN THE FINAL OF THE EUROS (THEY WON THE EDITION)

TWO CONTRASTING MIDFIELDS

While England's midfield has looked a bit passive, the Dutch have been far more proactive. Tijani Reijnders has not put a foot wrong while the dribbling abilities of Xavi Simons from the middle has caused multiple teams a headache or two. While Kobbie Mainoo has had a sensational start to his England career, this could be the game when his inexperience tells.

Netherlands: Verbruggen (1), Dumfries(22), De Vrij(6), Van Dijk(4), Ake(5), Schouten(24), Rejinders(14), Simons(7), Bergwijn(25), Gakpo(11), Depay(10).

England: Pickford (1), Walker (2), Stones(5), Guehi(6), Saka(7), Mainoo (26), Rice (4), Trippier (12), Foden (11), Bellingham(10), Kane(9).

12.30 AM on Thursday • Sony Sports Networks

THRILLING CONTEST ON THE CARDS

James Rodriguez has rolled back the clock for a purring Colombia while Uruguay came through a tough Brazil test. A look at some of the battles ahead of their Copa America semifinal...

UGARTE VS RODRIGUEZ

It's no surprise to see PSG's Manuel Ugarte being linked to Man United. The midfielder has been the engine for Marcelo Bielsa's side with his all-action gameplay. He may well have to keep an eye on **James Rodriguez** who has been Colombia's leader-in-chief. He has occupied the right half-space and inspired the team.

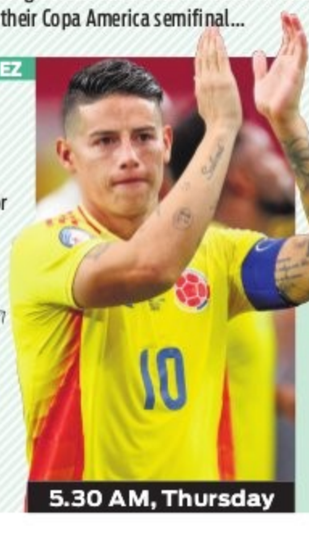

5.30 AM, Thursday

Colombia: Vargas(12), Munoz(21), Sanchez(23), Cuesta(2), Mojica(17), Rios(6), Lerma(16), Arias(11), Rodriguez(10), Diaz(7), Cordoba(24).

Uruguay: Rochet (1), Varela(13), Gimenez(2), Olivera(16), Vina(17), Ugarte(5), Valverde(15), Pellistri(11), De La Cruz(7), Araujo(20), Nunez(19).

NUNEZ VS COLOMBIA BACKLINE

Darwin Nunez has blown hot and cold so far but he could be a big point of difference in this match. Having scored twice already in this edition, he's bang in form. The Colombia, defence, however will know what to expect. They have also been miserly, having only let in two goals in four games.

Medvedev overcomes top-ranked Sinner, to take on Alcaraz in semis

AGENCIES @London

DANIIL Medvedev defeated World No 1 Jannik Sinner in five sets on Tuesday to reach a second successive Wimbledon semifinal, subduing the gallant challenge of the Italian, who suffered a worrying mid-match health scare. The fifth-ranked Medvedev triumphed 6-7 (7), 6-4, 7-6 (4), 2-6, 6-3 to avenge his Australian Open final loss to Sinner in January.

His four-hour victory also ended a five-match losing streak against the Italian as Medvedev reached his ninth Grand Slam semifinal.

The 28-year-old former US Open winner will face defending champion Carlos Alcaraz for a place in Sunday's final.

Alcaraz lost the first set to Tommy Paul but recalibrated to win 5-7, 6-4, 6-2, 6-2.

French Open finalist Jasmine Paolini wasted little time in advancing to her maiden Wimbledon last four. She handed Emma Navarro a beatdown, beating her 6-2, 6-1.

Novak blasts 'hostile' fans

Novak Djokovic accused fans of "disrespect" in a withering on-court tirade after reaching a 60th Grand Slam quarterfinal and 15th at the All England Club on Monday. Djokovic, the seven-time champion at Wimbledon and chasing a record-setting 25th Major, defeated Holger Rune 6-3, 6-4, 6-2.

Djokovic then launched an angry outburst at a section of Centre Court fans who constantly chanted "Rune" throughout the match and which the Serb took to be booing. "To all the fans that have had respect and stayed here tonight, I thank you from the bottom of my heart and I appreciate it," said an angry Djokovic. "And to all those people that have chosen to disrespect the player — in this case me — have a goooooooood night," he added, mocking his tormentors' exaggerated "Ruuuuune".

Results (Quarters): Men: Daniil Medvedev (RUS x5) bt Jannik Sinner (ITA x1) 6-7 (7), 6-4, 7-6 (4), 2-6, 6-3; Carlos Alcaraz (ESP x3) bt Tommy Paul (USA x12) 5-7, 6-4, 6-2, 6-2. **Women:** Donna Vekic (CRO) bt Lulu Sun (NZL) 5-7, 6-4, 6-1. **Round 4 (Monday):** Novak Djokovic (SRB x2) bt Holger Rune (DEN x15) 6-3, 6-4, 6-2.

Daniil Medvedev (R) is congratulated by Jannik Sinner following their match | AP

Enjoy Wimbledon 2024 with 'Jumble' done

Unscramble these jumbles to get a famous tennis player's second name (popular name). e.g Paes for Leander Paes

THE DAILY HINT

The alphabet in the circle/s to be saved as they will form part of the final answer.

He won Wimbledon in 1992 and was known by the nickname "The Punisher"

DAY 9: S A A I G S

Lulu's fairytale run ends

LONDON: Donna Vekic shrugged off a service meltdown to reach the semifinals and end the fairytale run of New Zealand qualifier Lulu Sun. The Croatian, ranked 37th in the world, came back from a set down to win 5-7, 6-4, 6-1 and reach the last four at a Grand Slam for the first time. Sun, ranked 123rd in the world, drew first blood, breaking in the 11th game and serving out for the first set. Vekic battled her way back, but her serve fell apart as she served for the second set at 5-3, producing five double faults. The Croatian immediately regrouped and broke Vekic in the next game to take the set 6-4.

Bolstered India seek lead

With the five-match series locked at 1-1, a win here can give a psychological edge to either of the teams. India will be favourites with the arrival of three players, who were part of the victorious T20 World Cup campaign. A look...

PROBLEM OF PLENTY

Arrival of Yashasvi Jaiswal, Sanju Samson and Shivam Dube will give skipper **Shubman Gill** a tough time to choose his playing XI. He may have to rejig the winning combination with one from the three (Jaiswal, Gill and Abhishek Sharma) batting one down and B Sai Sudharsan, who was selected for the first two matches, making way for Rajasthan Royals opener.

EXTRA BOUNCE

Indian spinners Ravi Bishnoi and Washington Sundar have made the best of conditions at the Harare Sports Club. The extra bounce means, the duo has been unplayable at times. India's Ruturaj Gaikwad admitted the double-paced wicket has troubled batters in the beginning with the highest opening partnership being 10 in the first two matches.

RAZA'S INDIFFERENT FORM

Zimbabwe skipper Sikandar Raza has looked off colour with the bat so far. With experienced seniors like Sean Williams and Craig Ervine left out of the series, the captain needs to hold fort at one end to make sure other batters come good.

Live on Sony Sports Network @ 4:30PM, Harare

EXPRESS READ

Straightforward win for Nagal in Germany

BRAUNSCHWEIG (GERMANY): India's top ranked tennis player Sumit Nagal moved to the second round with a facile win over Brazil's Felipe Meligeni Alves in the Braunschweig ATP challenger on Tuesday. The Olympic-bound Nagal cruised to a 6-1, 6-4 win over Alves in the clay event. He will take on Argentina's Pedro Cachin in the Round of 16 on Wednesday.

Gukesh, Vidit set for rapid & blitz test

ZAGREB: World Championship challenger D Gukesh will look to improve his billing in the faster version as Vidit Gujrathi joins him for the Superunited rapid and blitz chess tournament, a part of the Grand Chess Tour. The $175000 prize money tournament will have nine rounds under rapid and 18 under blitz chess rules.

KEY TAKEAWAYS

More learnings ahead of T20 World Cup for Kaur & Co

KALYANI MANGALE @Chennai

IN the ODI series that started the multi-format contest between India and South Africa, the hosts had everything going for them. Runs on the board in the first two ODIs, with bowlers being tested under pressure in Bengaluru made for an interesting watch. However, not much was there to conclude. The ODI World Cup is still a year out and India have already qualified as hosts. The Test match that started proceedings in Chennai lacked context in a bigger sense. So when the T20I series commenced on July 5, eyes were on both squads as this was one of their final chances to nail their plans in conditions close to Bangladesh.

And India wrapped up the series with a dominant 10-wicket win which helped them draw the series 1-1 (the second match was abandoned midway).

In the first T20I, India went conservative with the tried and tested playing XI from the final ODI in Bengaluru. Bowling first, a below-par performance saw the Indian bowlers go for plenty; other than Pooja Vastrakar, the others conceded close to 40 runs.

India allowed the struggling Tazmin Brits to make a comeback, while they were clueless against Marizane Kapp, who is looking more and more settled in her new batting role at number three. One of the biggest disappointments as admitted by the group was the shoddy fielding that not only cost them wickets but gave a lifeline to settled batters on as many as five occasions.

One of the things that did go India's way was the return of Jemimah Rodrigues in the shortest format. Batting at five, after India lost wickets in quick succession, Rodrigues, coming out of a back injury break, held her own to score a half-century while striking at 176. There was power, smart batting and an overall understanding of her strengths in the knock. The right-handed batter did what was expected of her at the batting position most suited for her despite India losing in the final over.

Pooja Vastrakar (2nd from right) claimed four wickets on Tuesday | P RAVIKUMAR

India were forced to make changes in the second T20I, but their fate with the ball did not change. Brits had a reprieve early, and Anneke Bosch made the most of her chances to take South Africa to 177 in the second T20I. Even though India did not get a chance to bat, every bowler, other than Deepti Sharma this time, struggled to make an impact. Another learning curve from the T20I series was how well Harmanpreet Kaur used her bowlers in the middle overs to minimise the pressure of powerplay.

Like Rodrigues in the first T20I, Sharma was the star for India in the second fixture. She showed why she is one of the most important bowlers for India in the conditions. Her slower outside off and shorter in length delivery dismissed Brits who had already made an impact against India.

The third T20I was the perfect game India were hoping for ahead of the team's departure for the Asia Cup in Sri Lanka. On the same pitch used for the two previous T20Is, Kaur won the toss and opted to bowl first for the third time in a row. South Africa did start in a similar manner but Arundhati Reddy and Shreyanka Patil were a point of difference. Reddy created the pressure with her first over giving away just two runs. Patil enticed opposition captain Laura Wolvaardt to come down the ground for an expansive shot, but she only managed to find Reddy. Vastrakar was spot on with her lengths and had immense control over her lines throughout her spell to help restrict South Africa to below 100. With Kapp and Wolvaardt gone in the powerplay, South Africa never really had a chance to post a big score. With India's explosive openers, it did not them long to chase down the total with 10 wickets still in hand.

There are a few questions to be answered before the team goes to the World Cup. This might be their best chance to add the first silverware to the cabinet. But for now, India are primed to go into the Asia Cup as the favorites to retain their title.

Brief scores: 84 in 17.1 ovs (Vastrakar 4/13, Radha 3/6) **lost to** India: 88/0 in 10.5 ovs (Shafali 27 n.o, Smriti 54 n.o).

Shooting: Pawan jury member at Olympics

NEW DELHI: Pawan Singh, an official of the National Rifle Association of India, has been selected as one of the jury members for shooting sport at the Paris Olympic Games, beginning on July 26. This will be Pawan's second successive Games. He was selected for the same role for the Tokyo Olympics in 2021.

Punjab sign Meetei & Sudeesh ahead of ISL

MOHALI: Punjab FC has roped in Ninthoinganba Meetei and Nihal Sudeesh ahead of the Indian Super League (ISL) season, the club announced on Tuesday. Ninthoinganba, an Indian winger who last played for Chennaiyin FC, has signed a three-year contract. Sudeesh, another Indian winger, was with Kerala Blaster last season.

Nothing has such power to broaden the mind as the ability to investigate systematically and truly all that comes under thy observation in life – **Marcus Aurelius**

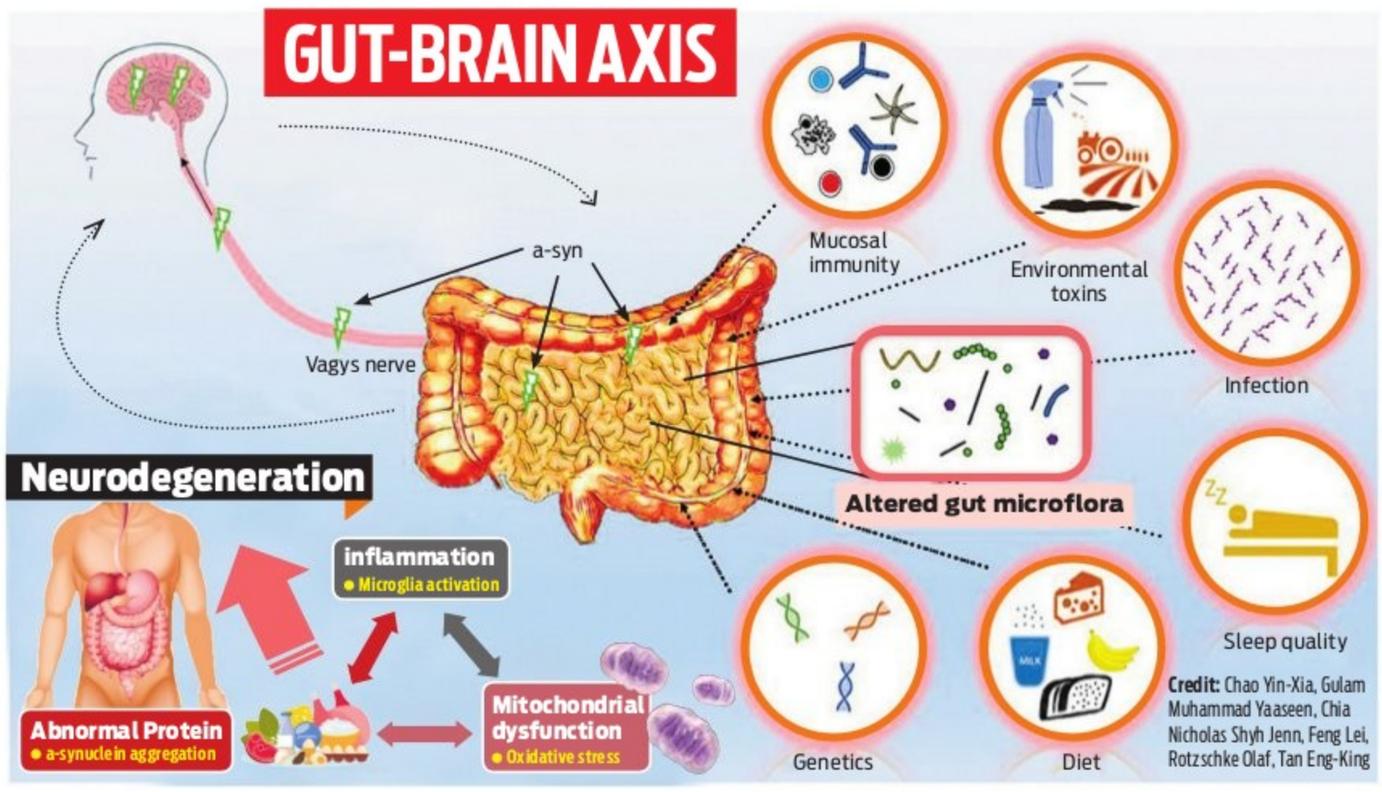

THE GUT IS CONSIDERED THE BRAIN'S ASSISTANT, AND HELPS THE LATTER RESPOND TO THOUGHT AND FEELING STIMULI, THROUGH THE GUT-BRAIN AXIS. AN ESSENTIAL PART OF THE BODY, THE GUT UNDERSTANDS OUR EVERY NEED

THAT GUT FEELING

SONIA SALI

THE pit feeling, butterflies in the stomach, intuition, instinct, gut feeling – we all have been there when we felt our tummies churn and growl, forcing our brains to jump into decisions without considering all the facts. But how is the gut called to make decisions, when the brain is supposed to regulate the body and resolve problems, without getting help from any other source? Although the brain is the most complex organ in the human body, being responsible for all kinds of decisions, the gut is more like its assistant that helps it in good measure.

It was in 1998 when Dr Michael D Gershon, the father of neurogastroenterology, in his book 'Second Brain', mentioned the functioning of the gut and its many nerve cells that influence the workings of the intestine, without being controlled by the brain. Dr Gershon said that these multiple neurons can help us feel the inner world of the gut and its contents. Hidden on the walls of the digestive system, this brain in the gut links mood, digestion, health and the way one thinks and feels.

The second brain

The gut's Enteric Nervous System (ENS) is at times called the human body's 'second brain', since it has a network of neurons that are like the brain in the skull. The ENS is made of two thin layers composed of over 100 million nerve cells that line the gastrointestinal tract from the oesophagus to the rectum. These million neurons are connected to the brain through the nerves in our nervous system, thus constantly communicating with each other using similar chemicals and cells to help with digestion and alert the brain when something is wrong.

On the other hand, the gut-brain axis is a bidirectional communication that links the enteric and central nervous systems. While this network is not merely anatomical, it includes humoral, metabolic, endocrine and immune routes of communication. This axis, the autonomic nervous system and the hypothalamic pituitary adrenal (HPA), along with other nerves, inside the gastrointestinal tract, connect the gut and the brain, thus permitting the brain to control intestinal activities and the gut to influence cognition, mood and mental health.

Gut microbiome

The human gut is an ecosystem that is home to millions of microorganisms, bacteria, parasites, fungi and viruses. This ecosystem is called the gut microbiome and differs from person to person based on lifestyle, diet and other environmental factors. The gut microbiome is like a garden that you depend on for nutrition and health. When the garden is thriving, you remain healthy, but when it is polluted and dying, it can affect your entire ecosystem. Similarly, the gut microbiome plays an important role in the overall health of an individual. Besides providing nutrition, its communication with the brain helps the entire system stay put. The gut microbiome and the brain are connected through the gut-brain axis, which is a network of neurons, proteins and chemicals that transmit messages between the digestive system and the brain.

The vagus nerve, a major nerve connecting the gut and the brain, transmits signals between these two regions of the body. Besides, the gut and the brain are also connected through neurotransmitters that are produced in the brain to control feelings and emotions. However, researchers have also discovered that many of these neurotransmitters are also largely produced by the gut cells and the microbes living there.

The health of your gastrointestinal tract (GI) directly affects the brain chemistry and mood. The state of the microbiome can even increase or decrease your depression and anxiety. While researchers for long believed it was the other way around, exploring deeper into the mind-gut relationship revealed that there's an increased risk of depression and anxiety when the gut is at risk. A large portion of gamma aminobutyric acid (GABA), which helps individuals control feelings of fear and anxiety are produced by the microbes in the gut. Studies show that when the gut increases its production of GABA, it reduces anxiety and depression, thus stabilising the individual. GABA can help quieten circuits in the brain that are responsible for anxiety.

The brain sends messages all over the body and the gut is believed to talk back. Studies reveal that the balance of the bacteria in the gut microbiome can affect emotions and the way the brain processes information from sights, sounds, senses, flavours and textures. Therefore, an imbalance can play a vital role in anxiety, depression, eating disorders, chronic pain and autism. They also produce compounds that the human body is otherwise incapable of manufacturing on its own. A troubled intestine sends signals to the brain, like the troubled brain that sends signals to the gut. This proves that an individuals' stomach can be the reason for anxiety, stress or depression and that the brain and the gastrointestinal tract are closely connected.

One of the strongest links in the body is the gut-brain axis. This also acts as a biochemical connection between the nervous system and the GI tract. Two hormones — ghrelin and serotonin are the drivers of this connection. While ghrelin sends signals to the brain if you are full or not, the serotonin acts as the mood stabiliser. The disruptions of any of these hormones can cause GI symptoms like nausea and diarrhoea and can eventually lead to irritable bowel syndrome (IBS). Studies also reveal that good gut health can reduce inflammation in the body, so that there is less stress on the heart and lowered risk of erythrocytosis, which can impact the kidneys. Besides, proper digestion ensures a steady supply of nutrients like Omega-3 fatty acids, B vitamins, and antioxidants, which are crucial for brain health and cognitive function. The gut microbiome can also influence cognitive functions and may play a role in conditions like autism and Alzheimer's disease.

Better gut for better life

From the light of the above, it is evident that the gut plays an important role in the functioning of the body, as much as the brain's regulation of the organs in the human body. The connection between the two, highlights the fact that a better gut is the only way to a healthier mind and body. It is even considered as the 'centre of overall health'.

The gut contains a host of both good and bad bacteria that make up the microbiome. They can accordingly set in the process of dysbiosis, which is the imbalance in bacterial composition, changes in bacterial metabolic activities, or changes in bacterial distribution within the gut. The three types of dysbiosis are: Loss of beneficial bacteria, overgrowth of potentially pathogenic bacteria, and loss of overall bacterial diversity. While the bad bacteria in the gut triggers diseases and promotes ageing, the good bacteria help with digestion, absorption of nutrients and fighting against bad bacteria. Therefore, to ward off the bad bacteria, probiotics are consumed. They are live microorganisms, similar to the good bacteria in the gut. They have multiple health benefits and can add to the existing number of bacteria in the intestinal tract to keep everything in balance. They help the immune system become stronger, while also boosting gastrointestinal health. Few probiotics also help ease allergies and help with lactose intolerance.

Therefore, a strong, healthy gut creates a healthier communication with the brain. As researchers call the gut, the 'friend with benefits', there has never been a time when the brain existed without receiving signals from the microbes in the gut owing to its multifaceted and symbiotic relationship with the rest of the body, particularly in terms of health and well-being.

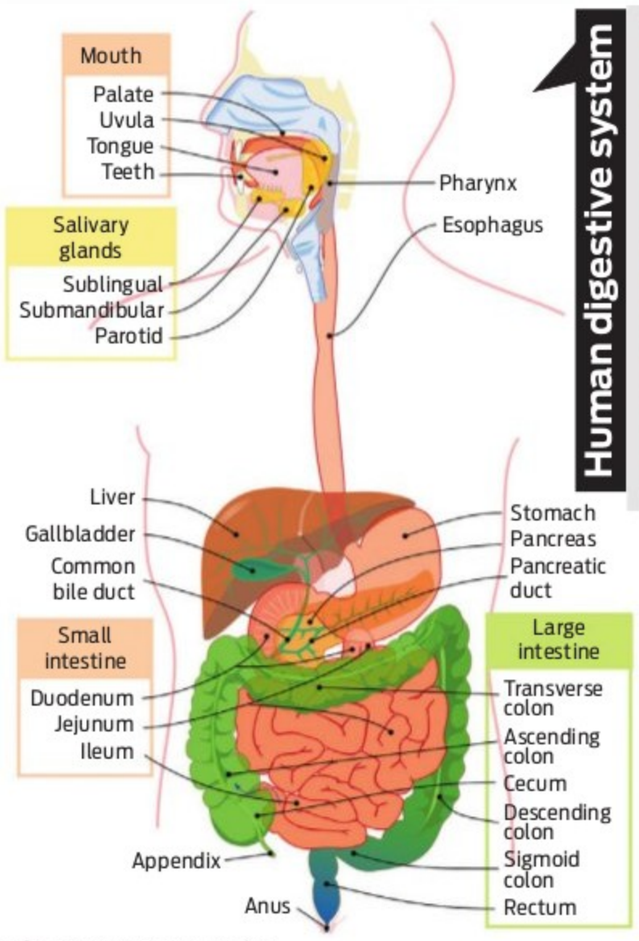

Credit: Mariana Ruiz, Jmarchn

MAGICAL HYDRATES

CO_2 CAPTURE JUST BECAME FASTER AND SIMPLER

There's hope now for carbon to be captured and sequestered at a faster rate to mitigate the impact of climate change. Researchers from University of Texas at Austin have developed a new method for carbon sequestration, which is many times faster, and without using harmful chemical accelerants that are otherwise used in currently used processes. The researchers developed a process that involves formation of carbon dioxide hydrates, the ice-like materials which can sequester carbon dioxide and bury it in the oceans while preventing its escape back into the atmosphere, contributing to climate change. The process is found to be six times faster than the prevailing methods used currently to trap carbon dioxide. The speed combined with the chemical-free process make it easier to use these hydrates for mass-scale carbon storage. Carbon capture and sequestration extracts carbon out of the atmosphere and stores it permanently — considered a crucial part to decarbonizing Earth. Currently, the commonly used method injects carbon dioxide into underground reservoirs, which offers a dual benefit of trapping carbon and also increasing oil production. But the process can lead to leakage of carbon dioxide that could contaminate groundwater, besides seismic risks involved with injection. Hydrates were always looked upon as a 'plan B', but the advantages brought in by the new method discovered by the UTA researchers, offered an opportunity to make it 'plan A' as the current methods have their own disadvantages besides being energy-intensive.

Simply SCIENTIFICO

Science is a world in itself. Here are some interesting facts that connect with you

Nirad Mudur

BEHIND THE SCIENCE

FRITZ ZWICKY

GARGI DESHPANDE

Fritz Zwicky was a bold and visionary scientist ahead of his time. He conceived supernovae, neutron stars, dark matter, and gravitational lenses. In addition to his brilliant insights, he also entertained notions that were considered merely eccentric. Zwicky was born in Bulgaria to Swiss parents. He became fascinated with cosmic rays — the high energy subatomic particles that shoot through space at nearly the speed of light. No one could suggest a plausible candidate for the source of the mysterious particles. Then Zwicky made an astonishing conceptual leap. He decided that cosmic rays are produced in catastrophic explosions of massive stars. No one had previously imagined such a phenomenon. In a 1931, Zwicky introduced the term "supernova" to distinguish the explosion of an entire star from the more common 'nova'. Later, he worked with German-American astronomer Walter Baade, on the idea of supernova. Baade, who knew of several historical accounts of new stars that had appeared as bright objects, before fading from view, then concluded that such events must be supernova explosions in our own Galaxy. The two of them then advanced three new ideas: (1) Massive stars end their lives in stupendous explosions, which blow them apart; (2) Such explosions produce cosmic rays; and (3) They leave behind a collapsed star made of densely packed neutrons. Zwicky reasoned that the violent collapse and explosion of a massive star would leave a dense ball of neutrons, formed by the crushing together of protons and electrons. Such an object, which he called a "neutron star". This bizarre idea was met with great skepticism, as neutrons had only been discovered the year before. Later on, Zwicky discovered that most of the mass in the universe is invisible, and called it "dark matter," and thought of another way to investigate the dark matter. In 1979, five years after Zwicky died, the first of many gravitational lenses was discovered. The lensing effect is now used to measure the cosmological parameters of the universe, and to reveal distant objects otherwise too faint to see, supporting his theories of Neutron star and Dark Matter.

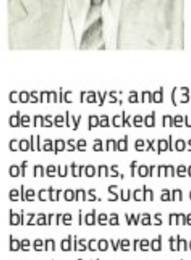

FACT OF THE MATTER

Biodegradable bioplastics from food waste

BLACKSBURG (US): Extraordinary amounts of energy, water, and capital are put into food systems. However, 30-40% of the food that is produced ends up in landfills in the US. What if there was a way to convert it into something we use every day? Researchers in Virginia Tech's College of Agriculture and Life Sciences are doing just that by developing biodegradable bioplastics from food waste to give those materials a new useful life. "By creating cost-effective bioplastics that naturally decompose, we can reduce plastic pollution and address greenhouse gas emissions," says lead researcher Zhiwu Wang.

HOW IT WORKS

3D PRINTING: A MULTI-DIMENSIONAL LOOK AT DESIGN

GARGI DESHPANDE

THIS is a technology that has revolutionised industrial design on a massive scale, while cutting costs in a sustainable way. Three-dimensional, or 3D printers have become a staple in many sectors, including education, medicine, architecture, aerospace, automotive, and culinary, as well as an alternative to environmentally hazardous materials. 3D printers are used for rapid prototyping, to create physical prototypes of designs, which helps test the aesthetics and functionality of any product, before mass production. 3D printers are used to create intricate sculptures, decorative items, and artistic installations, among many other things that would otherwise be difficult or impossible to produce with traditional methods.

In 1981, Japan's Hideo Kodama filed the first patent for a machine that leveraged UV light for curing photopolymers. However, the technology had not garnered much interest when it was first introduced. Three years later, French inventors Olivier de Witte, Jean Claude André, and Alain Le Mehaute jointly filed a patent for a similar technology. Both patents were abandoned, with US' General Electric saying the 'latter lacked notable business potential'. In 1984, American inventor Charles Hull filed a patent for an 'Apparatus for Production of Three-Dimensional Objects by Stereolithography'. Three years later, he invented the STL file and founded 3D systems. By the 2000s, 3D printing became immensely popular.

3D printing is also known as additive manufacturing. It is a process in which a file is used to create a three-dimensional solid object. In this process, the 3D printer prints layers of material sequentially, until the object is printed completed. The objects are created in an additive process, where the printer places layer after layer of material until the desired object is printed. Each layer is considered a thin cross-section of the printed item. With 3D printing, complicated shapes can be printed using lesser material, compared to traditional manufacturing methods.

The operation style of 3D printing is the opposite of 'subtractive manufacturing', where the material is cut out or hollowed. Additive manufacturing does not need a mold or material block to create objects. Instead, the printer stacks layers of material and fuses them together. 3D printing offers swift creation of objects with complicated geometries, something traditional manufacturing solutions might not be capable of as efficiently.

3D printing is at least 10 times faster, and five times cheaper than traditional methods. They are small, reliable, and easy to use. It is why 3D printers are becoming popular by the day, not just in the manufacturing industry, but in other industries and for hobbyists as well.

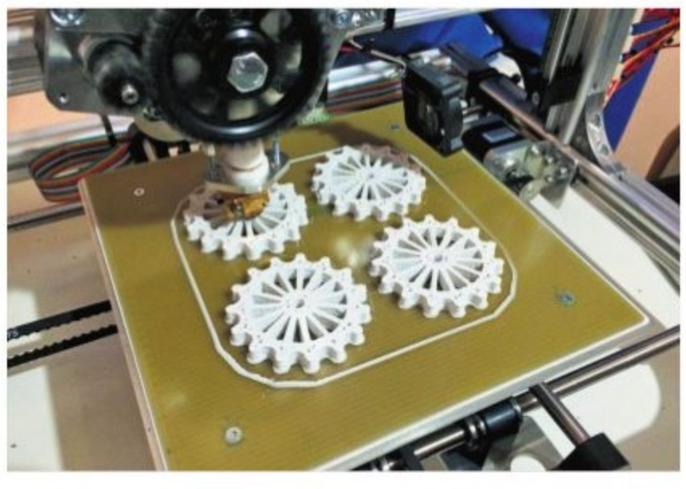

THE NEW INDIAN EXPRESS City

Bengaluru Express

READ SHARE FOLLOW
newindianexpress.com
Mail us: bengalurucityexpress@gmail.com
10.07.2024
WEDNESDAY

DAY'S DIARY

Satellite launch

Launched in 1962, Telstar 1 by the American Telephone and Telegraph Company (AT&T), was the world's first active communications satellite

PURPOSE

Though primarily a communications satellite, it carried an experiment designed to measure the energetic proton and electron distribution in the Van Allen belts

DEACTIVATION

In November 1962, Telstar's electronics became compromised through radiation, resulting exposure in the satellite's deactivation in February 1963

TRANSMISSION

Telstar 1 broadcasted transatlantic TV signal. A French town, Pleumeur-Bodou, picked the signal, showing American imagery and music

Knot together

PG 3

'LIVE'ING & LOVING IT

A fan cosplaying as celebrated singer Elvis Presley during the England vs Switzerland match on July 6

With the finals set for this Sunday, the Euro Cup 2024 fever has gripped the city as many Bengalureans share their experiences of having their dream football moment from the stands and the electrifying atmosphere they have been a part of

MONIKA MONALISA

VARUN Mundkur, currently somewhere in Germany, is living every football fan's dream of watching the Euro Cup 2024 games live from the stadium. The experience is thrilling for sure, more so because it's a solo trip and a spontaneous decision. The first match he went for was Spain vs Germany, followed by England vs Switzerland in the quarter-final. Mundkur recalls not being sure about going on a trip like this even though some of his friends had already planned it. It was when he found various websites reselling tickets that he made the decision. "Usually the match tickets are sold out. But there are marketplaces where these tickets are resold. It was all worth it to get that live experience," says Mundkur, a self-employed stock market trader.

He further mentions that tickets range from €150 to €600 depending on the seat category and match, but one has to pay a 2x premium to buy them from these marketplaces. "Getting a finals ticket, which is happening on July 14, would be a jackpot, but even if I don't, I am happy with all the matches I got to watch," says Mundkur, speaking to *CE* from Munich, where he watched Spain vs France semi-finals.

It was a dream come true for Arul Oli Thangaraj, who works for the FMCG industry when he planned his trip to Europe for The Netherlands vs Austria. Thangaraj says, "I was supporting The Netherlands but Austria played amazingly well to beat the Dutch, although the Dutch went through to the knockouts. The experience was once in a lifetime, the electrifying atmosphere at the stadium was simply mind-blowing." Having been planning this trip for more than six months, Thangaraj says he extended the trip by visiting other countries in Europe. "Other than Germany, I travelled to Luxembourg and The Netherlands for a week...Watching the games at the 'fan zone' in other cities was also a different experience," says Thangaraj.

Not just the teams, but many wanted to see their favourite player in action. Arun Kumar Ganesan,a marketing professional, wanted to see French footballer Kylian Mbappe in action. "I went to watch France vs The Netherlands at the Leipzig Red Bull Arena. But I missed seeing Mbappe play as he had gotten injured in the previous match," says Ganesan. He adds, "Being European heavyweights, I expected the support to be even. But the city was a sea of orange (supporting The Netherlands). There were a few French supporters but they were easily overrun by the Holland supporters."

For some, the Euro Cup experience was not limited to the love for the sport but also had a romantic touch to it. Entrepreneur Abhijith R Priyan took his wife for an anniversary date to watch the match between Spain vs Croatia in Berlin. He says, "Everywhere you go in Germany, people are talking about the Euro Cup. The hype was more in the fan zones and metro stations where trains were running full and everyone was singing. At the Brandenburg Gate in Berlin, there was a super fan park setup and we missed meeting legends like the Brazilian former footballer Kaka by minutes. I only wish Indian football would rise to such levels and we would be able to experience the same for an AFC Asian Cup game soon."

Abhijith R Priyan with his wife at Spain vs Croatia match on June 15

Debunking

'WhatsApp university's' misinformation

Explore the dynamics of trust & factual inaccuracies in the age of social media with this game, a fusion of theatre and tabletop gaming experience

DESE GOWDA

IN recent years, even the slightest effort in spreading misinformation can achieve a level of virality that most musicians can only dream of for their songs. It's been nearly a decade since the term 'post-truth' entered the popular lexicon, defining an era where emotions and personal beliefs often overshadow objectivity and facts. This week, a tabletop gaming experience titled Trust Me, It's a Forward!, inspired by aspects of theatre, offers Bengalureans a chance to dive deep into the murky waters of trust in a world where the very tenets of trust and truth seem increasingly under siege.

A collaboration between KathaSiyah and Studio Oleomingus, directed by city-based theatre personality Karen D'Mello, Trust Me, It's a Forward! is an immersive tabletop role-playing game that invites participants to explore the changing nature of trust in the age of social media. "Our objective was to create a space for collective engagement, allowing participants to reflect on the digital age's challenges, such as information overload and misinformation. We wanted to create a space for people to engage with these systems, even if it's not part of their professional work, and reflect on their experiences," shares D'Mello. "Many people are researching misinformation and disinformation, but we wanted to address how everyday people navigate the vast amount of information and social media content. The game creates a simulation that enables discussions about misinformation, disinformation, and propaganda in a fun and non-prescriptive way, acknowledging and validating participants' experiences."

Players are drawn into a narrative set in a sci-fi-inspired underwater world, where they belong to different factions facing various crises. The game's structure allows participants to make decisions that reflect their faction's values, prompting them to question their beliefs and biases. "The game is a simulation that explores how we align with information, especially in a post-truth era. It challenges players to consider their beliefs and values when making decisions," D'Mello explains.

Props used during a playthrough

Trust Me, It's a Forward! blends game design with theatrical elements, ensuring that performance plays a significant role. D'Mello elaborates, "The game is rooted in tabletop role-playing mechanics, but because we are theatre makers, performance is a significant influence. We consider audience engagement, lighting, setting, costumes, and performance, similar to theatre. The Game Master, for instance, is not just a game facilitator but also an actor performing a role."

The next session of Trust Me, It's a Forward! will be held on July 13, 11am and 4pm at Goethe-Institut/Max Mueller Bhavan Bangalore, Indiranagar. More details at www.goethe.de

One of the most crucial aspects of the game is its deliberate design to be participatory rather than prescriptive. "Players engage with the game without being explicitly told what to do, allowing them to make their own decisions within the game's framework. The rules provide a structure, but how players choose to engage with them is up to them," D'Mello says. "We've had a few people play it twice, and it's been interesting to observe that, even though they played the same game, the experience was very different each time depending on the group." This format ensures collective reflection without imposing moralistic or punitive messages.

CITY READ

Knitwear brand's debut pop-up in the city

ALONGE, the luxury knitwear brand, is bringing its iCotton technology to the city with a pop-up event on July 11 and 12. The event will take place from 11am to 7pm at The Open Trunk in Koramangala. Led by creative director Nithya Suryaprakas, ALONGE aims to showcase its blend of quality, comfort, and timeless elegance. For more information, visit alonge.in.

An evening of soul-stirring abhangs to be held this weekend

Pancham Nishad, an organisation dedicated to promoting Indian classical music, will bring the 14th edition of Bolava Vitthal on July 13, 6pm at Chowdiah Memorial Hall in Malleswaram. The event features vocalists Jayateerth Mevundi and Devaki Pandit performing timeless abhangs, accompanied by Nikhil Phatak on tabla, Sukhad Munde on pakhawaj, Suryakant Surve on rhythms, Aditya Oke on harmonium, and Shadaj Godkhindi on flute. Shashi Vyas, founder and director of Pancham Nishad, expressed his enthusiasm for the event, "Bolava Vitthal is a unique celebration of our rich cultural heritage. This event seeks to bring the audience closer to the divine through the power of music. It is an honour to host such an evening that transcends boundaries and unites us in devotion."

School secures spots in throwball competition

Auden School secured the 1st place in Under 16 girls throwball competition and 3rd place in Under 16 boys throwball competition in the recent Inter-School Throwball Competition conducted by Youngsters Sports Promoters Trust and Youngsters Sports Club held at Kittur Rani Chennamma Stadium at Jayanagar. Competing against various schools, the school displayed teamwork and skill.

KNOW YOUR CITY

Arun Prasad, city-based history researcher, unravels interesting facts about Bengaluru in this weekly quiz series. So it's time for you to find out how familiar you are with the city, beyond its heritage buildings, IT parks and the pub culture.

THE QUIZ WILL BE PUBLISHED EVERY WEDNESDAY

Send answers to **bengalurucityexpress@gmail.com** with the subject line **'Know Your City Quiz'** Correct answers and names of first three respondents with right answers will be featured in *CE*.

1 Some of the iconic pillars in Bengaluru are the markers of city history. A prominent one is the 20-foot memorial stone pillar, today standing within a traffic island near Mysore Sandal Soap factory. It was installed at the western end of Bengaluru, marking the beginning of an industrial suburb, and was inaugurated by the Maharaja of Mysore Sri Jayachamaraja Wadiyar on July 3, 1949. Name the area which was named after C Rajagopalachari, the first non-British Governor-General of India.

2 Ashoka Pillar, another iconic pillar that marked the southern end of Bengaluru and the birth of one of the largest planned layouts in India, perhaps in Asia, was inaugurated by C Rajagopalachari, the then Governor-General of India on August 20, 1948. It also marked the 8th year of the rule of Jayachamaraja Wadiyar, the Maharaja of Mysore, and the new extension was named after him. Name the extension. JC Nagar or Jayanagar?

3 Among the vandalised historic structures of Bengaluru, a 35-foot tall monument pillar that stood at the entrance of the Halasuru Gate – a prominent gateway of Bengaluru fort that Kempegowda built – stands on top in the list. The pillar was built in memory of 50-odd soldiers (both British and Indians) who died in the 1791 Siege of Bangalore and other Anglo-Mysore wars. Name this historic pillar which was demolished completely with an official sanction on October 28, 1964. Sappers Memorial or the Cenotaph?

BOOK NOOK

The Wonderful Things You Will Be

By Emily Winfield Martin

In this poem about growing up, the poet explores all the things you can choose to be, from brave and bold to creative and wise. Its enduring message of love and acceptance as children grow and change is both universal and poignant.

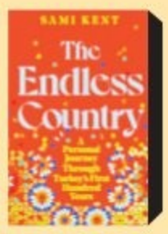

The Endless Country

By Sami Kent

From tiny weightlifters to the world's biggest prison, from a failed socialist commune to a wildly successful orchid ice cream, the book is a tribute to the sheer bewildering diversity of Turkey's past: its people, their ideas and their struggles.

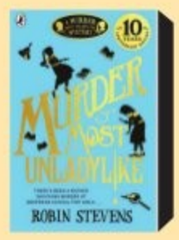

Murder Most Unladylike

By Robin Stevens

After setting up their secret detective agency at Deepdean School for Girls, Daisy and Hazel struggle to find exciting mysteries to investigate. However, their lives take a turn when Hazel discovers the science mistress, Miss Bell, lying dead in the gym.

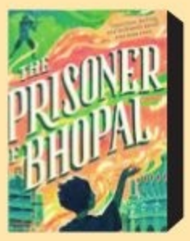

The Prisoner of Bhopal

By Tim Walker

On his 10th birthday, Amil is torn from his family and taken to work for Mr Kumar, in their dilapidated printing factory. There he finds a secret First World War journal. They reveal that he and the journal's author – his great-grandfather, Sanjiv – share a gift.

CELEBRATING WOMANHOOD

Kathak dancer Radhika Karandikar performs a dance piece on the subject of menstruation at Bangalore International Centre | ASWIN A

QUICKFIX

APPLE NANNARI SMOOTHIE

INGREDIENTS

- **Apple:** 1, skinned and diced
- **Nannari concentrate:** 1/4 cup
- **Cold milk:** 2 cups
- **Ice cubes**

METHOD

- In a blender, combine all the ingredients and blend.
- In a tall glass, add ice cubes.
- Pour the smoothie.
- Serve chilled.

Contributed by **Uma Sridharan**, Chennai

Rohan Korah Abraham

A member of India Trail with more than a decade of providing personalised travel in the northeast of India

How to plan a trip to northeast India?

The northeast of India is the biggest potpourri of cultures you will find within India. The ideal way to experience the region is to visit the places in short spells over a period of time.

The month of travel matters: The month of your travel determines the areas you can visit, as weather conditions play a vital role. The higher regions of the Himalayas are challenging from December to February. The Brahmaputra River floods the plains during monsoons. However, Meghalaya is beautiful during the monsoons.

Zone in on your interests: The region offers many experiences, and it's important to know what interests you. High-altitude hikes and snow? Arunachal Pradesh and Sikkim. Tribal culture? Nagaland, Mizoram, and Arunachal Pradesh. Food? Nagaland, Assam, and Manipur. Scenic road trips? Meghalaya, Arunachal Pradesh, and Sikkim. WWII history? Nagaland and Manipur.

Get your permits: You will need special permits to enter some regions in Sikkim, Arunachal Pradesh, Nagaland, Manipur, and Mizoram. Local travel agents can help you get these permits, and all permits are very reasonably priced.

Avail local services: Employing local services such as travel guides and taxis benefits the local economy and will enrich your experience.

Pack carefully: Plan your packing based on your route, travel time, and stay duration.

ASK AN XPERT

FITBIT

TADA KAPOTASANA

(STANDING PIGEON POSE)

This is a basic beginner-level yoga pose. In Sanskrit, 'kapota' means pigeon and 'asana' means yoga pose. In this pose, the student stands firm on one leg, the other leg is folded, and one foot is placed on the knee of the standing leg. Here, the palms are aligned at the centre in Namaskar Mudra Close Up (Anjali Mudra Close Up).

STEPS

- Stand in Pranamasana (Mountain Pose Namaste).
- Take a couple of breaths and roll your shoulders back and forth to create flexibility.
- Align your body and stand with your spine erect and your shoulders relaxed.
- Keep your legs grounded and your feet neatly placed near each other.
- Keep your legs straight and your palms aligned in Namaskar Mudra Close Up (Anjali Mudra Close Up).
- Inhale and firmly ground all four corners of the left foot on the mat. Lift the right leg and place the right foot on the left knee.
- Be conscious, breathe calmly, and try to maintain balance. The firm grounding of all four corners of the left foot will assist in balancing.
- Look at one focal point to maintain balance.
- Stay here as long as you can. Release the pose, come back to Pranamasana, and then take a couple of breaths.
- Repeat the same with the right leg kept grounded on the mat and the left foot on the right knee.
- Stay in this pose as per your capacity.
- Finally release the pose and relax in Dirga Pranayama Tadasana (Three-Part Breath Mountain Pose).

BENEFITS

- Strengthens the knees, legs, and ankles.
- Tones the lower limbs.
- It is a moderate hip opener.
- Helps enhance the flexibility and stability of the pelvis.
- Strengthens the lower back.
- Enhances the agility and range of motion of the engaged joints and the muscles.
- Enhanced focus helps in practicing other challenging balancing poses.
- Aids in increasing focus and concentration.
- Advanced practitioners can close their eyes to assess their body balance.
- Aids with posture correction.
- Can be done by pregnant women, postnatal women, kids, and teens.
- This moderate hip opener is good for pregnant women, and the mild hip opening helps with easy childbirth.
- It's a slow and steady process of hip opening.
- Senior citizens can practise this pose to maintain balance.
- This pose can be used for postnatal treatment too.

LIMITATIONS

- Students with ankle and knee injuries and surgeries, migraine, HBP, vertigo, osteoporosis, or rheumatoid arthritis in the knees should avoid this.
- Practitioners with weak ankles and knees can do the pose with wall support.

By N Elumalai, PhD Scholar (Yoga Science) at Meenakshi Academy of Higher Education & Research, Chennai

WHATWHENWHYWHERE

For Swifties

Learn to play **Taylor Swift**'s iconic songs on the ukulele at this workshop. Perfect for beginners, to learn ukulele basics, finger exercises, chords, strumming techniques.

When: July 14, 3.30pm
Where: My School of Rock, Adugodi
Details: bookmyshow.com

Monsoon Celebration

Celebrate the Bengaluru monsoon with monsoon-inspired cocktails and a selection of dim sums while taking in the breathtaking city views. The blend of delectable treats and expertly curated drinks ensures an unforgettable dining experience.

When: Till July 31, 4pm onwards
Where: High Ultra Lounge, Sheraton Grand Bangalore Hotel, Brigade Gateway
CALL: 9686943311

Music & Movement

Experience the magic of a live music concert with **Aattam Kalasamithi,** featuring soulful Chenda fusion melodies and captivating dance performances.

When: July 14, 6pm **Where:** Nexus Mall, Koramangala
Details: insider.in

Psychological Drama

Watch *Karma*, a Kannada drama that explores complex human relationships and subconscious choices. The narrative, seen from the perspectives of younger and older characters, raises intriguing questions about time travel and personal impact.

When: July 14, 7.30pm
Where: Vyoma ArtSpace & Studio Theatre, JP Nagar
Details: bookmyshow.com

Puppy Love

Attend #Muttsindahood, a debut art exhibition by Sakena Begg, showcasing watercolour and mixed media artworks of her favourite canines in the neighbourhood.

When: July 13, 4pm
Where: The Little Art Class in Town, Cooke Town
CALL: 9886147132

Jam Session

Join this jam session for a fun-filled evening of music, where you can sing along, play instruments, or showcase your original songs.

When: July 13, 2.24pm
Where: Vivanta by Taj, Whitefield
Details: bookmyshow.com

Rains & Skincare

Discover The Honest Tree by Boddess Beauty's new First Cup range of Coffee Body Milk, Body Butter, and Milk Body Cleanser. Infused with coffee's antioxidant properties, these products will rejuvenate your skin, making your daily routine invigorating and refreshing.

Price Range: ₹499 to ₹699 **Details:** boddess.com

Lights, Camera, Action

Participate in this weekend theatre workshop with focus areas including breaking habitual thinking, fun game-based activities, improvisation, and characterisation. The workshop concludes with an informal show and an opportunity to join Yours Truly for advanced theatre work.

When: July 20, 2.30pm **Where:** Yours Truly Theatre, Indiranagar **Details:** bookmyshow.com

EXPRESS CONNECT

HAVE A RECIPE OR ART WORK TO SHARE, OR A QUESTION TO ASK?

@XpressBengaluru/@tniefeatures
bengalurucityexpress@gmail.com
@xpress_bengaluru

ARTCORNER

CLASSICAL RENDITIONS

Akhil VK's evocative watercolour painting captures the essence of a Kathakali performance, depicting Ravana in the 'Thoranayudham Aattakatha'

Renowned war correspondent Anjan Sundaram – who was recently in Bengaluru – on his latest book, a deeply intimate account of the profound personal toll exacted by his relentless pursuit of truth in conflict zones...

DESE GOWDA

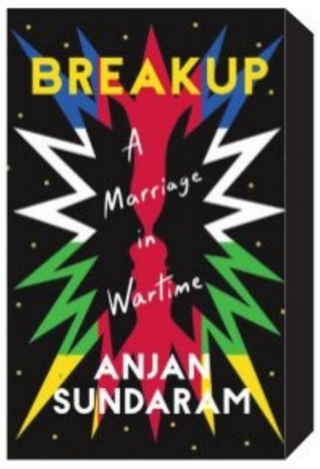

KNOT TOGETHER

War reporting has always had a certain allure in the public consciousness. Pop culture – from actor Jennifer Connelly in the acclaimed thriller *Blood Diamond* to Kirsten Dunst in the latest Hollywood blockbuster *Civil War* – has often romanticised the profession, portraying correspondents as either courageous heroes risking their lives to tell vital stories or as reckless individuals obsessed with getting the story at any cost. But reality tends to be quite different. "It's a lot of tedium, and uncertainty. That experience of waiting, almost boredom, punctuated by episodes of high tension and emotion," says author, academic and journalist **Anjan Sundaram**, known for his in-depth and often dangerous reporting from some of the world's most challenging and lesser-known conflict zones.

Despite the romanticism, the toll of war reporting extends beyond physical danger. It permeates the personal lives of correspondents, often leading to strained relationships and psychological trauma. Sundaram's latest book, *Breakup: A Marriage in Wartime* (Simon & Schuster; ₹699), is a prime example, chronicling the disintegration of his marriage amid the backdrop of his relentless pursuit of truth. "Having a gun to your head multiple times can easily become traumatising. It takes a toll, and that's what *Breakup: A Marriage in Wartime* is about," shares the 41-year-old, who was recently in Bengaluru.

Born in India, raised in Dubai, and deeply immersed in the world of science and mathematics, Sundaram's journey into journalism was anything but conventional. While at Yale University, despite having no formal training, he was driven purely by a desire to shed light on underreported atrocities. He travelled to Congo almost on a whim, intending to stay for just a few months. Instead, he remained for a year and a half, beginning a two-decade-long career in war reporting. His work has taken him to some of the world's most dangerous conflict zones, documenting humanitarian crises for some of the world's major publications.

Breakup: A Marriage in Wartime is a deeply intimate memoir, that intertwines personal and political turmoil, offering a haunting account of his experiences in the Central African Republic (CAR) during its descent into chaos. The book juxtaposes his deteriorating marriage with the unfolding violence in CAR, painting an eerie portrait of a nation's struggles – which is almost invisible to the rest of the world – and the unravelling of a relationship. The memoir not only documents the horror perpetrated during the conflict in the CAR but also explores the impact of war reporting on his personal life.

"My family and marriage gave me stability and an anchor, but the reporting ultimately damaged and destroyed the marriage, which is a common experience among war reporters and human rights workers. Unfortunately, due to machismo, many men don't describe these tensions and costs. It was important for me to describe them," he shares. "I wanted to start the book by describing the strength and beauty of the marriage that eventually broke down. If I didn't start with that, the impact of the breakdown at the end wouldn't be as strong. The reader wouldn't understand the loss unless they could see how beautiful the marriage was. Writing about that beauty was difficult because every time I tried, I felt resentful about losing it, and I couldn't write. Writing helped me process the loss and eventually describe how important and complete the marriage was. This was one of the purposes of the book."

Despite the personal costs, Sundaram remains committed to his mission. "For me, despite the cost, it's very much worth it. I feel very grateful to have a strong sense of purpose from this line of work," he shares.

NUGGETS

BOOK LAUNCH EVENT HIGHLIGHTS KANNADA VACHANAS' SOCIAL IMPACT

A book launch event for *Vacanamrtam – Nectar of Sayings*, translated by Mangesh Venkatesh Nadkarni, was held on July 6 at the Forum of Former Vice-Chancellors of Karnataka on Palace Road. Offering valuable insights for both Kannada and non-Kannada speakers, the book translates mediaeval Kannada vachanas into Sanskrit and English, highlighting social awareness, challenges the caste system, and promotes gender equality. The event was attended by chief guest Dr Chiranjiv Singh, former Additional Chief Secretary of Karnataka, professors S Chandrashekar Shetty, Neeta Inamdar, and Sangmesh D Saundattimath.

PADMA SHRI AWARDEE LAUNCHES MEMOIR

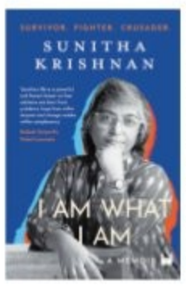

Social activist and author Sunitha Krishnan launched her book *I Am What I Am: A Memoir* at the Bangalore International Centre on Tuesday. Krishnan, the founder of Prajwala, an institution combating sex trafficking and sex crime, shared insights from her personal journey and the challenges she faced in her mission. Recognised globally, Krishnan is a recipient of the Padma Shri and was named a 'Trafficking Person Hero' by the US government. The book is published by Westland and is priced at `699.

DISCUSSION ON SUSTAINABLE ARCHITECTURE PRACTICES THIS WEEKEND

A book discussion event on *A Call to Return: A Journey with Didi Contractor* will be held on July 13, 5pm at Champaca Bookstore, Vasanth Nagar. The event will feature a conversation between author Lakshmi Swaminathan and architect Chitra Vishwanath who will delve into the life and values of the renowned architect Didi Contractor, whose work focuses on sustainable and alternative architecture. The book, published by Banyan Tree, highlights themes of farming, non-formal education, and small-scale economy. Swaminathan, an architect who lived and worked with Didi for four years, brings personal insights and experiences from compiling and editing the book. Visit champaca.in for more details.

The future according to RAY KURZWEIL

FLYLEAF
VR FEROSE

(The author is a technologist based in Silicon Valley who is gently mad about books)

I met inventor-futurist Ray Kurzweil on the day his book *The Singularity is Nearer* was released at Kepler's Bookstore (California). Wearing his trademark hand-painted suspenders, 76-year-old Ray was gentle and thoughtful. In conversation with his daughter Amy Kurzweil (New Yorker cartoonist and author of Artificial), Ray covered a wide range of topics from the technological to the philosophical. I have tried to understand what his ideas mean to the world and share his six key predictions for the future.

Singularity by 2045: The term 'singularity' is borrowed from mathematics (where it refers to an undefined point in a function, like when dividing by zero) and physics (where it refers to the infinitely dense point at the centre of a black hole, where the normal laws of physics break down). Ray uses 'singularity' as a metaphor. His predictions of technological singularity do not suggest that rates of change will become infinite but will come to a point where AI surpasses human intelligence. As the transition happens, we will enhance our cognition quickly enough to adapt. In his 2005 bestseller book *The Singularity is Near*, Ray had already suggested that we will achieve singularity by 2045. When we do, humanity will be a million times more intelligent than today!

The writer with Ray Kurzweil

Artificial General Intelligence (AGI): AGI refers to a type of artificial intelligence that possesses the ability to understand, learn, and apply knowledge across a wide range of tasks at a level comparable to that of a human being. AGI aims to handle any intellectual task that a human can. Ray had predicted in early 2000 that we will achieve AGI by 2029, while scientists said it would take around 100 years. Today, his predictions are coming true, and some like Elon Musk believe we can achieve AGI even earlier!

Longevity Escape Velocity: By 2029 scientific progress will reach a point where for every year we live, we will regain 12 months, hence reaching longevity escape velocity. Currently, for every year we gain around 4 months in longevity, and beyond 2029 we will regain over a year. People may perhaps not live forever but our average life span will be unimaginably longer.

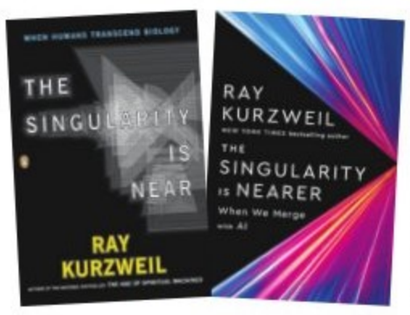

All energy will be renewable: Advancements in nanotechnology and material science will lead to the widespread adoption of renewable energy sources (sun and wind). Solar power, in particular, will become more efficient and cost-effective, leading to a significant reduction in reliance on fossil fuels. By 2035, all our energy needs will be fulfilled by renewable energy (and by using just 1 per cent of the sun's energy). No other form of energy including nuclear power would be needed!

Human-machine integration: Ray foresees a future where humans and machines merge through brain-computer interfaces and nanotechnology. By the 2030s, humans will be able to connect their brains to the cloud, enhancing cognitive abilities, memory, and learning capacity. We would be able to back up our normal biological bodies, just as we back up our devices! Ray believes AI will have less bias than humans.

Universal Basic Income (UBI): We will have UBI in developed countries by the early 2030s and in most countries by the late 2030s. People will be able to live well by today's standards on that income. This would entail regular payments to all adults, or the provision of free goods and services, likely funded by some combination of taxes on automation-driven profits and government investments in emerging technologies. Related programmes might provide financial support to people caring for family or building healthy communities.

Ray's predictions are shocking, hopeful, scary, disruptive, personal, and ultimately indisputable. We are going to experience life in a whole new way, but progress must align with values. Ray believes that the best way to keep AI safe is to protect and improve our governance, social institutions, and ethical ideals.

(The writer's views are personal)

THE NEW INDIAN EXPRESS CLASSIFIEDS

PUBLIC NOTICE
CHANGE OF NAME

CHANGE OF NAME
I, **SUMA AGASNALLI** (new name), previously called **SUMA CHANDRASHEKHARAPPA AGASNALLI** (old name), resident of #18, Ravishankar Layout, Palekamma Nagar, Chikkajala (Po), Bengaluru North - 562157, Karnataka State, India have changed my name as **SUMA AGASNALLI** vide affidavit dated 08-07-2024 sworn before Notary Sayeesh.C.R., Davangere. Henceforth all my transactions & dealings will be in my new name **SUMA AGASNALLI.**

CHANGE OF NAME
I, **(OLD NAME) RADHIKA.E,** Spouse of NO.JC- 313931F SUB KABBI REDDY EVURI, Residing at Chejarla (Post), Nakari Kallu (MD), Narasa Rao Pet (TK), Guntur (Dist), ANDHRA PRADESH (State), PIN: 522614, Have Changed My Name to **(NEW NAME) EEVURI RADHIKA,** And **DOB** from **16.08.1984** to **14.08.1984** Vide Affidavit Dated 06.07.2024 Sworn Before Notary MEER HASSAN BANGALORE.

CHANGE OF NAME
I, NIRMALA KUMARI C h alias NIRMALA KUMARI C H W/o Mr. Venkitaramanan K, R/o: #26, 'Ashirwad, 2nd Main, Nagarajappa Layout, Near DRDO, 2nd Phase Compound, A Narayanapura Doorvaninagar, Bangalore- 560016, have changed my name from **NIRMALA KUMARI C h alias NIRMALA KUMARI C H to NIRMALA KUMARI** vide Affidavit No. 840/Vol.32/ Pg. 89, Dated: 06-07-2024, sworn to before Notary Public G.P CHAYA Bangalore.

CHANGE OF NAME
I, **(OLD NAME) NAVEEN SUDHARSHAN** residing at No.459/8, Suraksha Nivas, 4th Cross, 3rd Main, Pampa Layout, Kempapura Bangalore-560024, have changed my name from **(OLD NAME) NAVEEN SUDHARSHAN** to **(NEW NAME) RITHIK RAO** vide affidavit dated 03.07.2024 sworn before Notary Jalandhara, Bangalore.

NAME CONFIRMATION
I, **Gurupadappa** S/o Late Nallappa Aged about 47 years, R/@ Kanagondanahalli, Tangli Post, Kadur Taluk, Chikkamagaluru Dist.- 577548. I state that, **my correct name is Gurupadappa** as per my Aadhar card and PAN card while joining the company i.e. AGI MILLTEC MACHINERY LTD, My name has given as Ramesh N. by oversight, which is commonly called and pet name. I am swearing this affidavit that all the two name mentioned above belong to the same person & I will be using the name **GURUPADAPPA** in all the documents from hereon vide affidavit Dt.02.05.2024 sworn before Advocate & Notary S. Vijay Kumar, Bangalore.

CHANGE OF NAME
I, **SARASWATHI,** Spouse No. 1375139N, Rank: Ex. HAV,Name: M. RAVICHANDRA, residing at No. 215/A, Ramachandrappa Layout, Kariyanapalya, Lingarajpura, St. Thomas Town PO, Bengaluru-560084, have changed my name from **SARASWATHI** to **M. SARASWATHI,** vide affidavit dated, 6/7/2024 before Notary **S. SAMUEL SOLOMON,** Bengaluru.

CHANGE OF NAME
This is to inform the general public that, my name is mentioned as **Thibbe Gowda T.,** at my school records. But, in the BBMP service records my name is mentioned as **Nagaraj T.** Hence, to avoid all these confusions and to avoid all further legal juggleries I have declared an affidavit before the Notary and changed my name as **Thibbe Gowda.T. @ Nagaraj.T.,** on 02.07.2024.

CHANGE OF NAME
I, **SHAHEED HUSSAIN,** Residing at No. 2nd Cross, Left Side, Kodicamp, Tarikere Post, Chikkamagaluru, Karnataka -577228, have changed my name to **SHAHID HUSSAIN** vide affidavit dated: 09.07.2024 before notary KUNDAN BABU .M., Bengaluru.

CHANGE OF NAME
I, **(OLD NAME) M ARUNA** Spouse of NO. 15330000A L/NK MUTHUKUMARAN S, Residing at House NO.1/175NA, Eraivankadu (Vill & Post), Vellore (Tehsil), Vellore (Dist), TAMIL NADU (State), PIN: 632104, Have Changed My Name to **(NEW NAME) ARUNA M,** Vide Affidavit Dated 04.03.2024 Sworn Before Notary MEER HASSAN BANGALORE.

NAME CHANGE
I, **G.LIKHIT MENAN** S/o Sri.R. Govind Residing at No. 115, Navy Layout, Chimney Hills, Sidedhalli, Nagasandra Post, Bangalore-560073 declare that have changed my name from **G.LIKHIT MENAN** to **G.LIKHITH MENON** vide affidavit dated 02-07-2024, sworn before Notary Anuradha.D, Bengaluru -560057. Henceforth I shall be known as **G.LIKHITH MENON** in all my future documets.

CHANGE OF NAME
I, **NIHARIKA MISHRA,** W/o. Paravupada Mohapatra, residing at No.12, MEG Layout, Near Dad Convention Hall, A. Narayanapura, Doorivaninagar Post Bangalore-560 016, have changed my name to **NIHARIKA MOHAPATRA** vide affidavit dated 09.07.2024 sworn before Advocate & Notary, Gangaraju B.N, Bangalore

NAME CONFIRMATION
I, **MANJUNATH H.V. S/o. Venkatadasappa,** Aged about 47 years, Residing at Ground Floor, 008, KLSR Thunga Apartment, B.B. Road, Maheshwari Nagar, Yelahanka, Bengaluru North, Bengaluru, Karnataka - 560064. I, hereby declare that my Correct name is **MANJUNATH H.V.** as per my Aadhar No. 6437 7109 4770, Wrongly mentioned name as **MANJUNATHA** in my Passport No. L9703112. Sworn made in front of Advocate & Notary **G.R. Ravichandra Reddy,** Bangalore on **08-07-2024.**

CHANGE OF NAME
I, **VIKRAM VASANT BHAT,** S/o Vasant Bhat, age 35 years, R/o No. D2-1002, D2-Block, SNN Raj Serenity, Suraksha Nagar, Yelenahalli, Begur-Koppa Road, Begur, Bommanahalli, Bangalore-560068, Karnataka, India do hereby declare that I have changed my name from **VIKRAM BHAT** to **VIKRAM VASANT BHAT,** henceforth I shall be known and called as **VIKRAM VASANT BHAT** for all purposes, vide affidavit dated 9th July 2024, sworn before Advocate and Notary **D.K. RAMESHAPPA** at Bangalore.

CHANGE OF NAME
I, **MANJUNATHASWAMY SHASTRY T.C,** S/o Late B. Channappa Shastry, R/at No. 3, BCS Garden House, Near Edenahalli Gate, B H Road, Tiptur, Tumkur District, Karnataka-572201 do hereby declare that my correct name is **Mr. MANJUNATHASWAMY SHASTRY T.C.** but in my pan card my name is wrongly mentioned as **Mr. TIPPUR CHANNAPPA MANJUNATHASWAMY SHASTRY,** where initial **T C** stands for **TIPTUR CHANNAPPA,** vide affidavit dated 4-7-2024, sworn before Advocate and Notary **CHANDRASHEKARAIAH,** at Tiptur.

CHANGE OF NAME
I, **Rakshitha .S.G,** D/o. S.P. Gopal, Age: 38 years, R/o. No. 132, 7th Main, 1st Stage, 6th Phase, West of Chord Road, Mahaganapathi Nagar, Bangalore - 560 010, do hereby declare that I have changed my son's name from **LIHAN SHRESHT .T.K.** to **LIHAN SHRESHT** vide affidavit dated 9.7.2024 sworn to before Veena .K, Advocate & Notary, Bengaluru.

ANNOUNCEMENT
I, P.NIHARIKA, residing in No.15, Hanuman Nagar, Behind MG, Ballari, Karnataka. I P.NIHARIKA state that I am also called as **P.NIHARIKA and NIHARIKA** and both the name belongs to one and the same person. Vide affidavit dated 08.07.2024, sworn before G.B.TURAMARI, Bengaluru.

CHANGE OF NAME
I, **(OLD NAME) LAXMAN CHOUGULE,** Father of NO. 15324590N HAV GAJANAN CHOUGULE, Residing at House NO. 718, Bharmalling Galli Sulage (Vill & Post), Belgaum (Tehsil & Dist), KARNATAKA (State), PIN: 591108, Have Changed My Name to **(NEW NAME) LAXMAN GANU CHOUGULE,** And **DOB** from **01.07.1954** to **01.01.1952,** Vide Affidavit Dated 05.07.2024 Sworn Before Notary MEER HASSAN BANGALORE

CHANGE OF NAME
I, **MAHANTAIAH BRUDEGHATTA PANCHAKSHARAIAH** Presently residing at Jadedevaramuta, Magadi Taluk, Ramnagar District. Karnataka-562120. Presently in Bangalore. Henceforth changed my name to **SRI NL PRA SWA IMMADI BASAVARAJA SWAMY,** vide Affidavit dated: 04/07/2024 before Notary **K.V.Bachi Reddy,** Bengaluru.

CHANGE OF NAME
I, **Miss. VISHAKKA THAKOR,** aged about 31 years, D/o. Mr. Jagadish G. Thakor, residing at No. 290/6, 3rd Cross, opp. New Baldwin School, R.M. Nagar Main Road, Dodda Banaswadi, Bangalore- 560 043 have changed my name from **Miss. VISHAKHA THAKOR to Miss. VISHAKKA THAKOR** vide affidavit dated: 26.06.2024 sworn to before advocate and notary Prasad Shetty K.B., Bangalore

NAME CONFIRMATION
I, **MAMATHA ANANTHA PADMANABHA, W/o. Manjunath .H.V.,** Aged about 39 Years, Residing at Ground Floor, 008, KLSR Thunga Apartment, B.B. Road, Maheshwari Nagar, Yelahanka, Bengaluru North, Bengaluru, Karnataka - 560 064. I, hereby declare that my Correct Name is **MAMATHA ANANTHA PADMANABHA** as per My PAN : BIBPA4627F, Wrongly mentioned my name as **MAMATHA ANANTHA PADMANABHAN RAO** in my Passport No. L9675073. Sworn made in front of Advocate & Notary **G.R. Ravichandra Reddy,** Bangalore on **08-07-2024.**

CHANGE OF NAME
I, **MADHURI MURALIDHARA REDDY ALLA,** W/o Muralidhara Reddy Alla, age 53 years, R/at No. 24, 17th Cross, J.P. Nagar 5th Phase, Bangalore-560078 do hereby declare that I have changed my name from **MADHURI ALLA** to **MADHURI MURALIDHARA REDDY ALLA,** henceforth I shall be known and called as **MADHURI MURALIDHARA REDDY ALLA** for all purposes, vide affidavit dated 8th July 2024, sworn before Advocate and Notary **T.R. RAGHAVENDRA RAO** at Bangalore.

CHANGE OF NAME
I, **Smt. SHILPA V.,** W/o. Late Sreedhara N., aged about 36 years, residing at No.19, 72nd Cross, 5th Block, Near Ganesha Temple, Rajajinagar, Bengaluru 560 010 do hereby declare that I have changed my minor daughter's name from **SANVHI .S** to **VAISHNAVI .S,** pursuant to the judgement and decree dated 20th day of June 2024 in O.S. No. 251/2023 passed by **SMT. JYOTHSNA D.,** XVI ADDL.CITY CIVIL AND SESSIONS JUDGE, (CCH 12) BENGALURU.

AFFIDAVIT
I, **SUMATHI MANIRA NANAIAH,** W/o. Nanjappa Aiyanda Subbaiah, Resident at No. 6/A, 2nd Main, 1st Stage, Binny Mill Layout, Vijayanagar, Bangalore - 560 040, Karnataka, do hereby declare that I have the Indian Passport No. K2647137 in that my Date of birth is mistaken and wrongly mentioned as 02-04-1970. But my **Original Date of Birth is 04-02-1970.** Vide affidavit dated 09.07.2024 sworn to before M.K. Devaki, Advocate & Notary, Bengaluru.

ANNOUNCEMENT
I, VEENA SATHYANANDA JAYAVASANTHA KUMAR, W/o S. JAGADISH, residing in No.1277, G floor, 8th cross, JP Nagar 1st Phase, Bengaluru-560078. I **VEENA SATHYANANDA JAYAVASANTHA KUMAR** state that I am also called as **VEENA S.J, VEENA SATHYANANDA JAYAVASANTHA KUMAR, VEENA AND VEENA VASANTH KUMAR. S** all the name belongs to one and the same person. Vide affidavit dated 08.07.2024, sworn before Aravind Patil GG, Bengaluru.

CHANGE OF NAME
I, SERVICE NO. JC- 313931F SUB KABBI REDDY EVURI, Residing at Chejarla (Post), Nakari Kallu (MD), Narasa Rao Pet (TK), Guntur (Dist), ANDHRA PRADESH (State), PIN: 522614, Have Changed My Daughter Name **(OLD NAME) DEEKSHITHA E** to **(NEW NAME) EVURI DEEKSHITHA,** Vide Affidavit Dated 06.07.2024 Sworn Before Notary MEER HASSAN BANGALORE.

CHANGE OF NAME
I, **PUSHPA BHARAT SANGHAVI,** Presently residing at No. 836/41, 15th Main Road, 3rd Block, Rajajinagar, Bengaluru - 560010. Henceforth changed my name to **PUSHPA SANGHAVI,** vide Affidavit dated: 04/07/2024 before Notary **K.V.Bachi Reddy,** Bengaluru.

CHANGE OF NAME
I, **SHAIK ISMAIL** S/o **Irshad Ahmed** R/at No.686, First Floor 7th Main HBR Layout, 2nd Block, Bengaluru- 560043 have changed my name to **SHAIK ISMAIL AHMED** vide affidavit dated: 9/7/2024 Before Notary **R. Basavaraja** Bangalore.

CHANGE OF NAME
I, **KANTILAL,** S/o. Late. Vastimal, aged about 52 years, residing at No. 171/5, 2nd Main Road, 3rd Cross, Chamarajpet, Bengaluru-560 018, I declare that below mentioned three names **KANTILAL, VASTIMAL KANTILAL** and **KANTILAL JAIN,** refer and belong to me and all names are one and the same person only and my true and correct name is call, recognize, use and sign as **KANTILAL,** vide affidavit dated 9/7/2024 sworn to before S. Eswara Reddy advocate and notary Bangalore.

CHANGE OF NAME
I, **C SHIVANANDA,** S/o Late S. Channaveera Devarappa, age 68 years, R/at No. 102C, Sulibele, Hosakote,Sulibele, Bengaluru Rural-562 129 do hereby declare that I have changed my name from **SHIVANANDA L C** to **C SHIVANANDA,** henceforth I shall be known and called as **C SHIVANANDA** for all purposes, vide affidavit dated 9th July 2024, sworn before Advocate and Notary **P.N. NAGESHA** at Bangalore.

CHANGE OF NAME
We, **K SURYA NARAYANA RAJU** S/o K Narasimha and **Smt BHARATHI RAJU** W/o Surya Narayana Raju Presently residing at No.7, 5th Main, 8th Cross, Krishnappa Block, Ganganagar Extension, Bengaluru-560032. Henceforth changed our minor son's name from **AKILESH NARAYANA RAJU** to **AKILESH SURYA NARAYANA RAJU,** vide Affidavit dated: 06/07/2024 before Notary **S.R.Ravikumar,** Bengaluru.

CHANGE OF NAME
I, **BHAWARLAL K.,** S/o. Kesaram, Aged about 35 years, Residing at No. 1372, 5th Block, I Stage, Arabic College Post, HBR Layout, Bangalore - 560 045, do hereby declare that I have changed my daughter's name from **DARSHIL B.** to **DARSHIL SEERVI** vide affidavit dated 06.07.2024 sworn to before R.J. Solanki, Advocate & Notary, Govt. of India, Bengaluru.

For SMART ADS & THE NEW INDIAN EXPRESS CLASSIFIEDS
Contact : Mr Ravi Kumar
9886550650
080-22866893

GANESH

The actor-director duo is said to be having their rounds of discussions, and the Golden Star is reported to have liked the script

TO JOIN HANDS WITH PANNAGA BHARANA FOR AN OUT-AND-OUT COMEDY DRAMA

Ganesh | Pannaga Bharana

A SHARADHAA

GOLDEN Star Ganesh, known for his all-around entertainment on the silver screen, has captured audiences with his emotional depth and impeccable comedic timing. His unique ability to balance drama and humour has made him a beloved figure in Sandalwood. As he gears up for the release of *Krishnam Pranaya Sakhi*, directed by Srinivas Raju, exciting news about Ganesh's upcoming projects has surfaced. The actor is reportedly in careful talks with various directors, meticulously planning his next moves.

Among the anticipated collaborations, Ganesh is set to team up with French Biriyani director Pannaga Bharana for an out-and-out comedy project. The duo has already had their few rounds of discussions, and Ganesh has given the green signal. This project, currently in the discussion phase, is expected to go on floors soon. Details regarding the production house and other specifics will be revealed once an official announcement is made.

In addition, Ganesh has another interesting project lined up with director AR Vikyath. Produced by Satya Rayala, this untitled film will mark Ganesh's first collaboration with the legendary Ramesh Aravind. While Ganesh has these two interesting projects lined up, it remains to be seen when he plans to go on floors with said films.

Shivarajkumar

Shivarajkumar makes a spectacular transformation in *Bhairavana Kone Paata*

Makers unveil first look ahead of the actor's birthday, to commence shoot in September

CE FEATURES

HEMANTH M Rao, gearing up to direct Shivarajkumar, has sparked excitement with the title *Bhairavana Kone Paata*, which has garnered unanimous praise for its originality. With the first look unveiled just ahead of Shivanna's birthday on July 12, the team is poised to set a new benchmark in the Century Star's career. The first glimpse sees the Century Star sporting armour and long, grey hair, undergoing a significant transformation, signalling a bold move in his cinematic journey.

Expressing his enthusiasm for the project, Shivarajkumar said, "This film will leave a lasting impact. Appaji was celebrated for portraying such characters in the past, and I am thrilled to embody Bhairava. I thoroughly enjoyed the narration and look forward to collaborating with Hemanth M Rao and the team."

Director Hemanth M Rao reflects on the ambitious nature of *Bhairavana Kone Paata*, describing it as his most challenging project yet. "Directing a superstar like Shivanna, whom I've admired since childhood, adds to the excitement," he says. Despite challenges during the photoshoot atop a hill, he praises Shivanna's dedication. "The entire team was in awe of how Shiva Rajkumar sir managed the shoot despite unfavourable weather," he adds. Rao hints that while the film is set centuries ago, it will resonate with a modern war film's treatment.

Producer Dr Vaishak J Gowda is optimistic about his maiden venture under VJF - Vaishak J Films. "From the first narration of *Bhairavana Kone Paata*, I sensed its potential as a special film. We are meticulously planning every detail, from sets to locations, ensuring it competes with the best globally," he says confidently.

As preparations for *Bhairavana Kone Paata* gear up for a September shoot, the team is expected to announce the technical crew and cast shortly.

Back Benchers stars Suchendra Prasad in a different role: Rajashekar

CE FEATURES

DIRECTOR Rajashekar's upcoming film Back *Benchers*, which is all set to evoke cherished college-day memories, will introduce versatile actor Suchendra Prasad in a never-seen-before role. Scheduled for release on July 19, Back *Benchers* marks a departure from the usual Kannada film narrative, focusing on the nuances of college life and the relationships that shape it. Director Rajashekar has kept the specifics of Suchendra Prasad's role under wraps, teasing audiences with hints of something extraordinary.

Suchendra Prasad is known for his impeccable Kannada pronunciation and his ability to immerse himself in diverse roles, and Rajashekar describes his character in Back *Benchers* as a blend of strict authority and paternal warmth, a departure from his usual heroic portrayals. "His role in Back *Benchers* underscores his versatility as an actor," remarks Rajashekar, confident that casting Suchendra Prasad in it has been a decision that will pay off handsomely.

The film features a soundtrack composed by Nakul Abhayankar, boasting seven melodious tracks. Produced by PP Productions, Back *Benchers* introduces a fresh ensemble cast including Jatin Aryan, Akash, Shashank Singh, Manya Gouda, Kunkum, Anusha Suresh, Manoj Shetty, Namitha Gouda, along with Aravind Kuplikar and Ranjan Narasimha Murthy in pivotal roles.

Suchendra Prasad

Kichcha Sudeep lauds team *Hejjaru* for its unique narrative

CE FEATURES

HEJJARU, directed by Harshapriya, is all set to hit theaters on July 19, and it has already caught the attention of actor Kichcha Sudeep. After viewing the film's teaser and rushes, the Max hero appreciated the team's commendable efforts, highlighted its exceptional storyline as a unique narrative approach, and extended his wishes to Gopal Deshpande and the entire film crew.

Hejjaru centers on the intriguing lives of two individuals from different eras: Rajaram, born in 1965, and Bhagat, born in 2020. Rajaram embarks on a solitary quest for answers following a profound loss, while Bhagat, facing similar events, believes that following Rajaram will lead him to the answers he seeks. As their lives unfold, mysterious developments complicate Rajaram's quest, weaving a complex narrative.

The film stars Bhagat Alva and Leonilla Shweta D'Souza in the lead roles, while Gopal Deshpande, Naveen Krishna, Muni, and Arun Balaraj play supporting characters. Produced by Ramji Talkies and Gagan Enterprises, *Hejjaru* features music by Poornachandra Tejaswi and cinematography by Amar Chayagrahana.

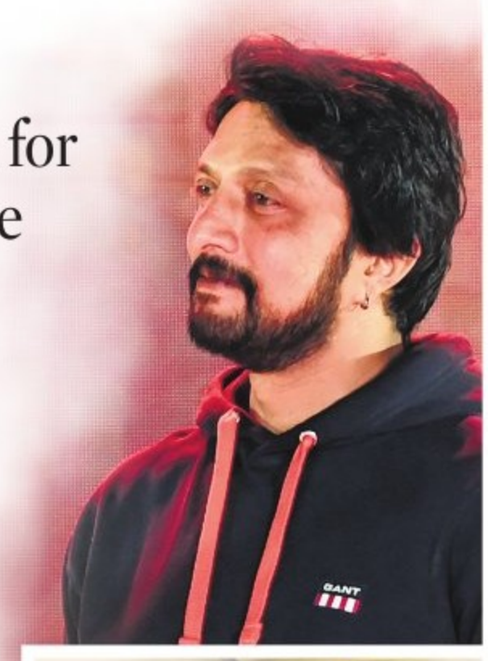

A still from the film

Anna Ben

THE MANIC PIXIE DREAM GIRL OF *KALKI 2898 AD*

SREEJITH MULLAPPILLY

ANNA Ben has a cameo in the recently released big-budget sci-fi *Kalki 2898 AD*, a role she says is so different from the characters she has played so far. In the film, she is seen alongside some of the legends in Indian cinema like Amitabh Bachchan, Kamal Haasan, and Shobana, all of whom play characters tonally in stark contrast with Anna's playful Kyra.

"Usually, filmmakers approach me for female-centric roles or characters who go through some sort of struggle. However, *Kalki 2898 AD* presented me with an opportunity to explore a new space: action. It is the first time I am doing stunts in a film," reveals Anna Ben.

The actor does not know the exact reason why director Nag Ashwin cast her in the role of Kyra, a chirpy rebel from the hidden city of Shambhala. However, she shares, "I had asked director Nag Ashwin why he approached me for the role, and he told me that it is one of his favourite characters in the film and that he wanted a likeable face for it. He has seen most of my films and has identified that aspect in my earlier roles. It is a character with some humour who is unapologetically optimistic, very hyper, and talkative—a manic pixie dream girl type. My physicality also fits in with the concept of a smaller person doing big stunts, which probably explains why Nag sir approached me for the role," says Anna with a smile.

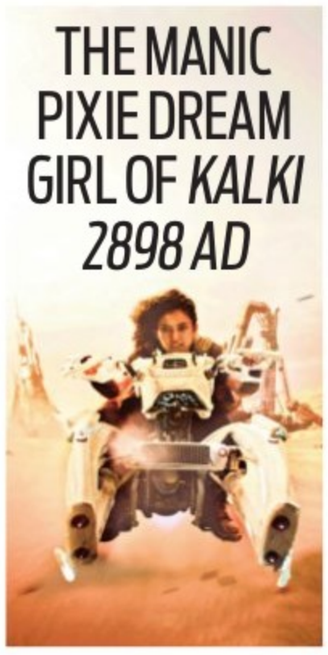

One aspect that makes Kyra stand out from the rest of the rebels in the film is the sheer level of confidence she exudes. She is devoid of the baggage that some of the other rebels from Shambala carry with them as a consequence of years of oppression at the hands of Supreme Yaskin (Kamal Haasan). Talking about her awareness of the whole *Kalki* universe, she says, "Only director Nag Ashwin knows the universe fully. I know my character arc and that the film is about Kali Yuga. I also know something about the characters of Amitabh Bachchan, Deepika Padukone, and Prabhas. I understood the whole story only after watching the film. There are plenty of stories in Indian mythology, and *Kalki* is a well-executed example of a large-scale production that draws from ancient literature and that could be proudly presented to an international audience."

Speaking of which, *Kalki 2898 AD* also presented Anna with the opportunity to work with international talent, which she says helped her navigate the complexities of doing the stunts. "I was very happy and excited, because not always do you get to act in such a star-studded film. However, this also comes with a lot of responsibility. So the last thing you want in such a film is to pick up an injury and hinder the shoot. Thankfully, my action choreographer Nick Powell (The Bourne Identity) and director Nag Ashwin, reassured me of the backup options, even as they encouraged me to do the action sequences for practical reasons. And like a fool, I jumped ahead and did it, knowing the risk and reward involved," quips the actor.

The actor then goes on to talk about Malayalam cinema, the industry where she started her career, with 2019's *Kumbalangi Nights*. "Everyone seems to think that I am now acting in Telugu or Tamil cinema alone, but I have been waiting for good screenplays from Malayalam since last year's *Thrishanku*. I know it is a great phase for the industry here, with plenty of experimentation going on, and exploring something new and creative is what drives actors. I want to be an active part of Malayalam cinema again."